RICHMOND MAN STRUNG UP BY TWO HOLD UP MEN

WEATHER
San Francisco and Bay Region
WEATHER: Foggy Saturday—Sunday fair with fog in early morning. Mild temperature moderate to fresh westerly winds.

RICHMOND RECORD HERALD
A RICHMOND PAPER FOR RICHMOND PEOPLE

LATEST WIRE NEWS
COMPLETE REPORT EACH MORNING
FURNISHED BY
Universal Service

VOL. XXVI. NO. 632. Read It First In The Record Herald RICHMOND, CALIFORNIA SATURDAY, JULY 30, 1927. TELEPHONE Richmond 70. FIVE CENTS A C

Insist On Transportation

Richmond must have transportation.

It does not want a portion of the city served and not the other.

If a company is going to operate here, it should either give the people an adequate service, or be compelled to tear up its tracks and permit some other system to enter the field.

Traffic Cream Skimmed

People of Richmond should not stand idly by and permit any traction company to skim off all of the cream. It is bad business for the general public.

With the future this city has, it would possibly be better if it had no street cars, and a system of modern busses were in operation.

The question of the abandonment of the cross town lines of the Key System company will be heard by the railroad commission at the city hall, Tuesday, August 16 at 10 o'clock.

Hearing Vital Issue

Every resident of Richmond should be present at the session, and either insist that adequate transportation be furnished, or the railroad commission be asked to order the traction company to remove its tracks from the streets of this city.

There should be no middle-of-the-road position on a question as vital as this.

With any traction system skimming the cream from the business of this city, no other company could afford to enter the field, and have nothing but skim milk, but if it were permitted to enjoy the entire business, there are other concerns who would be willing to take the responsibility.

"Test Case" In Richmond

Practically all of the east bay cities are facing the same problem as Richmond, but for some unknown reason Richmond has been made the city in which to make a test fight.

The Post-Enquirer of Oakland this week carried an editorial, with the caption, "Skimming Cream" which fits the Richmond situation exactly. In part it reads as follows:

"Now for the transportation score against the public interest. In various places in Alameda, Richmond and Berkeley the company has been DISCONTINUING or planning to discontinue both bus and trolley service.

"That is NOT so good.

"In the case of the Sixth avenue bus line in Berkeley, the two cross town trolley lines in Richmond and in all other cases, the familiar plea of the company is that these lines do not pay.

"If transportation companies were permitted to SKIM THE CREAM of the transportation business, serving only territory densely populated and returning fat dividends, there would be chaos in all cities and in the nation as a whole.

"Development of new territory would be disastrously impeded, if not stopped.

"Up in the Klamath region of California and Oregon the Southern Pacific plans to operate a rail line which it admits will not pay profits for years. However, it WILL develop the territory, build up business and eventually be a paying proposition.

"Great railroad companies going before the interstate commerce commission with the proposal to abandon all lines that did not pay immediate dividends would not get far with a proposal.

"It is difficult to see how the case of local transit companies operating in cities is essentially different.

"Skimming the traffic cream, while it might be good business for them temporarily, would be bad business for the public, and eventually it would be bad business for the companies themselves. A growing city demands adequate transportation, even in districts which do not offer immediate returns, and if established transportation companies do not furnish it, someone else WILL FURNISH IT and gain a franchise foodhold and public good will that will worry the established companies later."

HARRY YAGER COMES HOME FOR VISIT

Harry Yager, a former driver for the express company here, paid his old friends a visit yesterday. Harry is now with the Northwestern Pacific, and lives at Sausalito.

MARTINOVICH TO SPEND VACATION IN L. A.

L. J. Martinovich, proprietor of the Key Lunch Room, 1928 Macdonald avenue, leaves for Los Angeles next week for a vacation of ten days. Heartily relieved is "Louie"—those 20 hour working days are getting on his nerves.

LAST DETAILS FINISHED IN FORD TRANSACTION

ECONOMY MOVE IS SEEN IN KEY LINE SHAKEUP

Chiefs Are Put In New Positons; Ferry Innovation

The Key System Transit company's reorganization which Richmond is watching with interest in view of its possible effect on the street car's avowed intention of abandoning certain of its lines in this city, has taken another step forward with four departments created each headed by a vice-president in charge and the present department managers appointed to the following new positions:

Department Heads

Vice-president in charge of operations, James P. Potter.

Vice-president in charge of engineering, H. P. Bell.

Vice-president in charge of finance, C. C. Vargas.

Vice-president in charge of public relations, Paul Goldsmith.

Operating Force

These vice-presidents in conjunction with President A. J. Lundberg will constitute the operating force of the Key System Transit company. C. O. G. Miller remains as chairman of the Board of Directors, with Lester S. Ready as vice-chairman.

Economy Move

One of the first moves in a stringent economy program, designed to stabilize the company financially before an expansion program is put into effect, was announced yesterday.

The economy move will be the elimination of all ticket offices and ticket takers at the Ferry building in San Francisco. In the future, fares will be collected on the electric trains in both directions.

Better Service Pledged

Lundberg, when he took office a week ago, promised a complete reorganization of the company with the view of eventually improving the ferry and traction service throughout the Eastbay. An economy program will be necessary at first, he said, to make the company sound financially, but as soon as its credit is restored Lundberg said that the service would be improved and expanded. One of the promised new services will be an automobile ferry operating from the Key Route pier to San Francisco, according to Lundberg.

Lundberg's appointment to the presidency marked the final passage of Key System control into the hands of the brokerage firm of J. Barth & Company of San Francisco, owners of more than a controlling interest. inKey Route stock.

Meyers Appointed To Head Club

R. J. Meyers has been appointed to succeed Arthur A. Alstrom as secretary of the Carquinez Golf club by the board of directors of the organization. Meyers is connected with the Richmond Lumber Company and is well known here. Alstrom, who has been secretary of the club since its organization, was forced to resign because of the press of his duties as constable.

The club will hold a ladies' night dinner and dance on the evening of Saturday, August 20, at the Carquinez clubhouse. The affair will be for members and their invited guests.

Modesto—$8,000 addition to be built to Modesto high school.

S. F. MAN ARRAIGNED HERE FOR ATTACK

Victim

Serving his last few days as an ambulance surgeon at Bellevue hospital in New York city Dr. Roger C. Ogburn (above) was injured in a crash with a taxicab and died four hours before the arrival of his brother, who flew by airplane from his home in Greensboro, N. C., when informed of the accident. Dr. Ogburn who was 26, graduated from Cornell in 1926. His sister, an art student at Columbia University, was at her brother's bedside when he died.

LOCAL BOYS TO SUMMER CAMP

Ten Richmond boys, all members of Howitzer company, 159th Infantry, crack Berkeley National Guard outfit, will leave this morning to attend the annual summer National Guard encampment at Del Monte.

The local guardsmen, members of the all-Richmond baseball team that won the State National Guard baseball championships for Howitzer Company last year, are: George Cornell, Henry Killiher, Edward Walczak, Frank Nemith, Frank O'Rourke, William Gualdoni, Gilbert Gadberry, Ted Malliani, Paul Villalovos and Walter Mariola.

Captain Frank Schuman, local newspaperman, and an adjutant in the 143d Field Artillery, will also attend the camp at Del Monte.

Attendance at the Del Monte

(Continued on Page 8.)

Frank Mundy Is Called By Death

Funeral services for Fred W. Munday, manager of the Standard Oil Rod Gun club at the Richmond refinery for the last seven years, and who passed away at his home, 1029 Delaware street, Berkeley, last Thursday will be conducted from the family home Monday at 2:30 p. m. Interment will follow in Sunset View cemetery.

Munday was 58 years of age at the time of his death which came after an illness of five months. Born in San Francisco the deceased had lived in this district for 40 years and attained wide popularity.

He is survived by his wife, Mrs. Annie Munday, of Berkeley, and brothers Joseph Munday, of Richmond, and Frank, Richard and James Munday of San Francisco and Lilian Mundayl of Australia.

Mrs. Carrie Hutchins of Los Angeles is now visiting with friends and relatives in Richmond. She resided here for several years.

BERKELEY GIRL IS PLAINTIFF IN ASSAULT CASE

Complaint Avers Attack Took Place During Automobile Ride

Charged with having assaulted a Berkeley girl in the Contra Costa hills just north of the Berkeley Highlands on the afternoon of July 11, Victor Loughead, 50 consulting engineer residing at 2430 Lake street, San Francisco, is in the county jail in Martinez unable to raise $5,000 bail.

Loughead was taken into custody on a complaint sworn to in the court of Justice of the Peace John Roth by Miss Esther Leighton, 22, of Berkeley, a solicitor for an Eastbay paper, who alleged that Loughead attacked her while on a ride, which she says he induced her to take on the pretext of obtaining subscriptions.

On July 11, the girl complains, she met Loughead in Berkeley, while soliciting for subscriptions. He is of imposing appearance, mild mannered without, and well dressed. He struck up a confidence and induced her to enter his automobile, she says.

Loughead drove far into the Contra Costa hills behind Highland Tract, Berkeley, and there assaulted her, Miss Legihton related.

He called himself R. E. An-

(Continued on Page 5)

Rotarians Given Talk On Forests

Methods now being used by the lumber companies of the Pacific coast to perpetuate the redwood forests, were explained by Winfield Scott to the Richmond Rotarians who lunched at the Hotel Carquinez yesterday. Scott is the publicity agent for several large companies operating on this coast. Between themselves the companies keep up three nurseries to cultivate young redwoods. In the last year the practice has been to plant five young trees for every matured trees cut down.

Sventy per cent of the redwood acreage in the west is controlled by the firms Scott represents. He was asked to give his talk entitled "The Redwoods" by R. Stratton. Albert Hill of the Stege lumber company was chairman of the day.

Last Rites To Be Held For Pinole Child On Monday

Funeral services for Jose Orozeo Jr., three months old son of Mr. and Mrs. Jose Orozeo, of Pinole, who passed away at the family home yesterday morning after a short illness, will be held from the home Monday morning at 10 o'clock under the direction of Bert Curry. Interment will be in Sunset View.

COUNCILMAN PAULSEN TO VISIT IN TRINITY

A five-day visit to Trinity county will be taken by City Councilman A. L. Paulsen, who starts Monday. He will be accompanied by his sister, who has been visiting in Richmond.

California Artists to Hold Frolic

A $10,000 BILLBOARD. For noted artists (left to right, Theodore Modia, Merrill Gage, T. H. McKay and F. Grayson Sayre, are busily engaged in gigantic poster to advertise South California Artists' Frolic to be held in Los Angeles in October.

Footpads Gag Victim; Tie Him To Rafter; Take $4: Numb When Cut Down

Waylaid by two footpads, near the old pottery at Sixteenth street and Barrett avenue, Robert Mariola, 610 Sixteenth street, was last night robbed of $4 and strung up by the arms to a rafter in the old building for more than an hour before he was released.

Mariola reported that he was going home from work and had just turned off Barrett when the two men accosted him and forced him to accompany him into the pottery. Here they gagged him and tying knots about his wrists hoisted his arms above his head to the rafter.

An hour later, D. E. Carson, of 651 Sixteenth street, passed the place and heard groans. Proceeding home he phoned the police. Officers Eads and Donnelly and Inspector Jones hurried to the pottery and cut the ropes that bound Mariola.

His circulation had stopped and he was suffering intense pain. He was removed to his home after police had restored some measure of circulation. Local authorities have instituted a hunt for the holdup men.

Fire Victim Is Laid At Rest

Last rites for Nancy Hazel, Hartkoph, 11 year old daughter of Mr. and Mrs. Fred Hartkoph of San Pablo, who burned to death when a coal from a stove ignited her clothing, were conducted yesterday afternoon from the Wilson and Kratzer chapel under the auspices of the church of the Latter Day Saints, of Richmond.

Death was determined to be accidental at a coroner's inquest. The child is survived by six brothers and a sister in addition to her parents.

Girl Killed In Elevator

SAN FRANCISCO, July 29.—Miss Florence Salustro, known as Miss Gilroy, in a beauty contest conducted from every part of the state by a San Francisco publication was instantly killed tonight when in some unexplained manner she was caught between the elevator and the fifth floor of the new Mark Hopkins hotel. Five other beauty contestants from various parts of the state were in the elevator at the time and all of them including the elevator operator became hysterical. Failing to move the elevator the fire department was called to remove the body.

Other of the bathing beauties were at dinner and all care was taken to keep the tragic news from them.

Fine Entertainment Given By Wesley Circle No. 1

The entertainment at the Wesley Methodist church last night was well patronized by the public, according to a report of the committee in charge. The program comprised musical selections, tableaux, readings and childrens' impersonations of movie stars.

The program follows:

Jester, Billy Cook; piano selection, Ruby Williams; tableaux, "Rock of Ages" "Departure of Hager," "Rebecca at the Well," "David Before Saul"; piano selection, Barbara Lee Guanzirole;

(Continued on Page 8)

RIGHT OF WA[illegible] FOR ESPEE A[illegible] GIVEN BY PA[illegible]

Parr Company Gets L[illegible] From Ellis Dock An[illegible] Land Firm

Deeds placed on record with Contra Costa County Recorder [illegible]terday revealed that the [illegible] Terminal company has transfe[illegible] to the Southern Pacific com[illegible] approximately 8 acres of lan[illegible] the Ford company site, for [illegible] of ways and storage facilities, [illegible] last formality preparing for [illegible] auto manufacturer's coming.

Details Complete

"With these documents on [illegible] the few outstanding obligat[illegible] are now out of the way," [illegible] C. Parr, of the Parr Term[illegible] company declared yesterday. [illegible] have done our duty. The Soutl[illegible] Pacific company now has [illegible]plete access to the manufactu[illegible] plant site."

Parr Buys Land

It was also revealed by deeds placed on record that Ellis landing and Dock com[illegible] had transferred to the Parr [illegible]minal company a little over [illegible] acres.

This Parr said, was to m[illegible] possible connection between [illegible] main line and the Parr sto[illegible] buildings.

The completion of the last [illegible]tails in the Ford transaction [illegible] brought about a greater act[illegible] at the Parr Terminal than [illegible] before, and with the coming of [illegible] automobile magnate Parr pre[illegible]ed a brilliant future for R[illegible]mond as the terminus for ship[illegible] in Contra Costa county.

"Can She Hit?" Ask The Man Who Felt

Michael Perino, contractor, 1602 1-2 Macdonald avenue, wondering what it was all ab[illegible] while he feels a face that bears marks that may or not be invisible, but were [illegible]livered by a woman's fist. [illegible] happened, as they say in s[illegible] books, yesterday afternoon.

Perino was sitting in his [illegible]chine at Sixteenth and Macdo[illegible] when he suddenly became [illegible] object of a hurricane of b[illegible]

(Continued on Page 8.)

THEIS FAMILY LEAVE FOR LAKE COU[illegible]

Mr. and Mrs. C. L. Theis [illegible] family of 1030 arvin avenue, [illegible] Mr. and Mrs. H. B. Hollenb[illegible] and family of Richmond A[illegible] leave today for two weeks [illegible] Lake county.

BUY QUALITY HARDWARE

Do you wonder why yo[illegible] utensils dent, chip, lea[illegible] burn food so easily; are [illegible] hard to clean and must b[illegible] replaced so often? And do [illegible] your kitchen knife resemb[illegible] pewter, in the refusal to h[illegible] an edge?

Such annoyance is not ne[illegible]essary, consult the Buye[illegible] Guide ad, share in the sati[illegible]faction of those who b[illegible] quality hardware.

Record-Herald Editorial and Feature Page

RICHMOND RECORD HERALD

A Consolidation of the Record-Herald and Richmond News

Published Every Morning Except Mondays and the Days Following Holidays by the
Record-Herald Printing and Publishing Company
Telephone Richmond 70 and 71—2201 Macdonald Avenue

G. E. MILNES ..... President and Manager
GROVER E. MILNES ..... Business Manager

Entered at the Postoffice at Richmond, California, as Second Class Matter.

SUBSCRIPTION RATES

One month by carrier 50c
One year $6.00

Official Paper Of The City Of Richmond, California

RUSSIA SEEING THE LIGHT

OCCASSIONALLY there are signs that the Russian Soviet government, doubtless brought to a realizing sense of the fact that no nation lives to itself alone, is inclined to admit the validity of at least some democratic principles.

It wants to trade and to be traded with, and is today encouraging not only the business men of the two nations (the United States and England) which rebuked it for its imperinent and subtle propaganda, but also the labor leaders of these countries, to go to Petrograd and talk things over.

Recently a prominent group of American economists addressed a conference in the Russian capital, and announcement is now made that Frank P. Walsh, general counsel for the Communist group in the needle trades, and Albert F. Coyle, editor, will soon go from this city as the advance guard of a labor commission to study conditions.

While the American Federation of Labor has insisted upon Russia's recantation of political and social heresies, and is not itself back of the proposed "study" there is a certain measure of hope for all concerned in the sifting and attrition of conflicting views.

—o—

He who wrote "Beauty comes we scarce know how" might have been greatly helped had he known that we spend one hundred forty million dollars for cosmetics in this country last year.

—o—

A French judge decides that a man has a right to whip his wife if she deserves it. Also the court might have added, if he is big enough to do it.

—o—

The only drawback in a great event like Lindbergh's flight across the Atlantic is the flock of alleged popular songs which inevitably follows.

—o—

Our office boy says that when he makes the aeroplane flight to Hawaii he hopes the machine lands right on the beach at Waikaikai.

—o—

Berlin is now floating a big loan in London instead of in America but it will take more than that to make us sore.

A young Minnesota man ate fifty-three onions at one sitting. Evidently this youth is not a ladies' man.

CUTEST THING BABY EVER SAID

Our neighbor's little Thomas, aged 4, is a rather precocious child and can recite his "A. B. C.'s to any admiring listener. At his uncle's home he informed that doting relative that he could say his alphabet completely. Uncle John said teasingly, 'Why, that's nothing. I know of a little boy 2 years old who can recite his 'A. B. C.'s backwards!

Thimas pondered deeply over this and then, journeying to the corner of the room, faced the wall and in a loud voice, started: "A. B. C. D. etc." When questioned as to his action, Thomas informed his bewildered family that he was sayng his alphabet backwards!

BEATRICE C. GREENBAUMB.

The Smartest Thing My Dog Ever Did

In the Philippines, native women iron clothes by placing them on a table elevated a few inches from the floor and using an iron containing charcoal. My Filipino wife was ironing clothes in this manner when she was rendered sleepy by the fumes. She sank in a corner in a doze, while the hot iron ignited the bamboo floor. My dog Puppy, which saw the flames, awakened my wife by tugging at her sleeve, and then ran into the yard barking so frantically that neighbors came to investigate, and extinguished the blaze.

CHARLES A. FREEMAN.

Of course, your dog does smart things. Tell the "Dog Editor."

A SECRET

Whether the hair is short or long, the prevailing cry of womankind during the summer months is, "What can I do with my oily hair?"

As a rule the usual cause of oily hair is too great activity of the oil glands or torpidity of the muscles and glands of the fr er scalp, preventing the oil glands from holding the oil at reserve.

Sometimes this trouble is induced by a low general physical condition, in which case the remedy lies in the building up of the entire system.

An excellent stimulant for remedying oily hair is to dip the fingers in cold water and massage the scalp with the tips of the fingers. This invigorates the scalp and stimulates the hair roots.

A splendid shampoo for oily hair is made of two well beaten eggs to which is added half a pint of lime water. Message this lotion into the scalp, using rotary movement. Wash with warm water. Massage this lotion into the scalp, using rotary movement. Wash with warm water; rinse several times with warm water; then rinse with cool water.

Not only are eggs splendid cleansers for hair and scalp, but they act also as a tonic, the yolks containing iron and sulphur.

The hair should be dried in the open air, if possible. Artificial methods of drying, if used with too great frequency cause the hair to become brittle and lifeless.

Great care should be taken when you go in swimming, too. Salt water can cause great harm if it is not immediately rinsed out of the hair.

With your short, boyish bobs, it is mighty hard to wear a tightfitting cap, for often they are too tight to be comfortable. If you are thinking of the welfare of your hair, however, it is much better to wear one.

You can manage to wear a looser cap if you will first bind your head at the capline with a folded strip of chamois cloth.

Usually if you are spending the day on the beach, you will go in for more than one dip. It is not absolutely necessary to take a fresh water shower after each dip. But at the end of the day be sure that the salt water is entirely rinsed from your hair.

What Your FACE TELLS

©c.1927- by Betty Morrison PSY.D.

There are many ways of getting through life, but some of them are hard, rough ways, fruitless and joyless. If we do not enjoy our work we do not have much pleasure, and if our hands are in one place and our hearts in another we cannot hope to be much of a success in life.

Every normal individual has his particularly strong faculties and predominant talents. He is fitted by nature to do some kind of work better than any other and it behooves each one of to know just what that work is.

The man we picture here and all others like him have strong mechanical instincts. He does not care about college degrees, but has a constant longing in his heart for the mechanical world.

He is a practical, logical reasoner about material things, learned early in life that success comes from GRIT an not from horseshoes.

This man must have physical activity. He is aggressive, full of dynamic energy, and if he were tied to a desk at detail work such as bookkeeping, etc., he would become a complete failure.

He is creative, conservative and inventive and will be destructive if things don't go his way. He is ever "on the job," yields to no handicaps, seldom knows depression, expects no credit for his efforts, and with broken nails, calloused hands and a cherry smile goes "over the top" early in life—at his own kind of work.

If your boy is this type, short, wide head, square, short fingers and hands and a stocky build,

you already know that he does not like to study history, languages and art or much of any thing, so don't force him to "play hookey" and commit all sorts of tricks behind your back and finally wind up in a place where we don't want to see him. Help him get into experimental work where he can become both a genius and a gentleman. Talk to him in every-day language, eliminate all long-detailed discussions (he hates details); don't try to make a fine-haired professor, preacher, teacher or an orator out of him, for his goal is more constructive work. If you have a Panamal Canal to build, he's your man.

Parents begin at the cradle, teach him to cultivate tact, discretion and sympathy. He is a natural born rough, tough little fellow with a lot of strong physical urges to combat. Do understand him.

Tomorrow we will analyze the Idealistic Man.

If Morning Brings A 'Dark Brown' Taste See A Dentist

By LADY BEATRICE GREY

"In the morning I awaken with what is called a 'dark brown taste in my mouth," writes Clara R.

"I often wonder if perhaps my breath is unpleasant. I have a horror of this and wonder if you can tell me what to do. I think I am under weight, too. I am 5 feet 1 1-2 tall and weigh 98 pounds."

I am quite sure, from your description, Clara R., that your unpleasant breath and the bad taste in your mouth in the morning are due to your general poor health. You are at least twenty pounds under weight. Your body probably does not make the proper use of the food with which you supply it. Indigestion will cause a bad breath and that same cause will keep you from approaching your normal weight.

If I were you, I would have my teeth looked over carefully to see that they are in good condition. Very often this causes unpleasant breath and the cause is so easily removed. Have your teeth in good condition and your general health will improve.

Brushing the teeth several times a day is a habit all of us should acquire. Be sure to give your teeth an extra good brushing before retiring.

Eat plenty of body building foods, drink a lot of milk in the middle of the forenoon and the middle of the afternoon. Learn to relax and rest. If you will take a short nap every afternoon you will find it will help. As a general thing, I don't encourage eating between meals, but when you are trying to build up your body, small meals at short intervals are better than large meals at longer intervals.

For instance, a baby is fed every two or three hours. A full grown person eats but three times a day. The baby needs nourishment with which to grow. An under nourished body should be fed as that of a baby until it reaches normal

Questions concerning beauty building through physical culture will receive the personal attention of Lady Grey, beauty culturist, and should be signed by the writer's full name and address, which will not be used without permission. Address her, care of this newspaper.

At the church service it was very warm, being very much interested in the sermon I decided to keep my coat on and take my scarf off. I couldn't remove the scarf.

The more I tried the firmer and closer it hung around my neck. When I got home and took my coat off the coat hanger was in my coat and the scarf had been factened to the hook.

K. F. GEYER.

A lifetime of happiness! No man alive could bear it; it would be hell on earth.—Shaw.

"Do you like fishing? asked the carrot of the angleworm.

Well, yes," said the angleworm. "That is, I like it down near the Jersey coast better than in the mountains."

"What's the difference?" askd the carrot.

"It's pleasanter for me fishing off the Hook' than on it," explained the worm.

He that is down needs no fall—Bunyan.

Let us do or die.—Fletcher.

What the Good Book Says by Rev. R. W. Keeler, D.D.

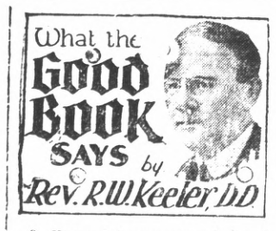

Q Were fat men prominent in the Bible?—M. N. J., New York City.

A. "And he brought the present unto Eglon king of Moab; and Eglon was a very fat man."—Judges III.:17.

Q. Are dates specified in the Bible?—U. G. W., The Bronx, New York City.

A. "It came to pass in the twelfth year, in the twelfth month, in the first day of the month, that the word of the Lord came unto me."—Ezekiel XXXII.:1.

Q. What was promised the unjust rich?—A. G. H., Mount Tabor, N. J.

A. "Thou shalt sow, but thou shalt not reap."—Micah VI.:15.

Q. What is the best evidence of love?—R. D. S., New York City.

A. "If ye love me, keep my commandments."—John XIV.:15.

Q. What are the fruits of the spirit?—L. C. E., Scranton, Pa.

A. "The fruit of the Spirit is love, joy, peace, long-suffering, gentleness, goodness, faith, meekness, temperance; against such there is no law."—Galatians V.:22, 23.

What Do You Know?

1. What as the massacre of St. Bartholomew?
2. Who wrote a well-known magazine department headed "Sid Says"?
3. How did Francisco I. Madero die.
4. Where is Throgg's Neck?
5. What was "The Headless Horseman"?
6. Who was Polaire?
7. Where was Cyrus H. K. Curtis born?
8. What great American newspaper has a woman as one of its active managers?

PRIDE GOETH BEFORE A FALL

The following anecdote was new many years ago, but will bear repeating. A certain Spanish knight very poor but proud, and rightly so, as his birth was as high as a king's, arrived late one very dark night atan inn in France. Riding up to the entrance on his forlorn nag, he fell to battering the gate. He finally awakened the landlord, who peering out into the night, called:—

"Who is there?"

"Don Juan Pedro Hernandez Rodriguez de Vellanova, Count of Malofra, Knight Santiga and Alcantara," replied the Spaniard.

"I am very sorry," shouted the landlord, "but I haven't room enough for all those gentlemen you mentioned." And he slammed the window and retired.

Friendly Callers

"One thing about having gone to college," sighed the capitlist as the nineteenth classmate that day was leaving, "I'll never have to buy bonds from a stranger."

Motorist (to old maid) I have just run down your cat; I killed him, but shall replace the animal

Old Maid—This is so sudden, but I am afraid you can't catch mice.

J. L. HEWITT.

VERY DEAD

Customer—H'm What smells so?
Merchant—Do you smell it too?
Customer—Yes, what is it?
Merchant—Yes, business is rotten

If they want people to keep clean why do they bar soap?

"She wore a working dress to the dance."

"You don't mean it."

"Yeah, it kept working up her back." —Penn. State Froth.

The flivver that won't run is a standing joke.

When a Man Loves

By ALLIE LOWE MILES

Copyright 1927, Warner Bros Pictures, Inc.

John Barrymore in "WHEN A MAN LOVES" is a Warner Bros. Picturization of this novel.

SYNOPSIS

Fabien, good and handsome youth of France, trains for the priesthood; but meets and loves Manon Lescaut, beauteous orphan, whose rascally brother, realizing her worldly value, barters her for gold to Ravoir, rich connoisseur of women. Fabien saves her and carries her off to Paris, where they wander into a boarding house and, in a great and sacred love, live happily together, though poor, because Fabien spent all his money getting Manon a jewel she innocently coveted. She asks a maid to return the jewel to the store, and get the buckles Fabien gave in part trade.

CHAPTER VI—Continued

"I can remember well enough," answered Marie disdainfully, "but it's a crazy thing to do!"

"No, it is not. They are Fabien's, and I want to return them to him on our first anniversary—tonight. Please?" coaxed Manon.

"Well, all right. Give me the locket. Just the same, I think you are a little fool." Marie went out the door grumbling.

It was a relief to get rid of her, because after Fabien's departure Manon had been impatient to look from the window and wave to him. He would be waiting in the street below. Ever since their sojourn in the little attic room it had been a sort of ritual with them.

Manon danced over to the window and looked down. Fabien was there! The worry vanished from

"You were looking for someone, Monsieur?"

his face and he smiled happily. She had been so long in coming he thought she had forgotten!

Fabien was so engrossed in gazing at his adored one that he backed into a push cart, loaded high with fresh fruit and vegetables. All the produce, the vender, the cart and the young lover were scrambled together on the street in an appalling mess.

Manon, perched high above the scene, was the only one who laughed. Fabien extricated himself from the vegetables and dashed quickly around the corner before the owner of the wrecked cart had a chance to know what and who caused all the troublesome havoc.

Manon was convulsed with laughter. It was especially amusing to see sedate Fabien do such an undignified thing. After he had disappeared she remained at the window gathering a bouquet of bright little flowers from the boxes. She planned to have them on the table when Fabien returned. It was a great pleasure for her to do little things like that because he was always so appreciative and grateful. How happy she was! Life was just a glorious mingling of thrills and contentment.

* * * *

While Fortune had smiled on Manon and Fabien for a whole week, it had taken this same time to play many false tricks on Andre Lescaut.

Determined to find his sister, Lescaut and the Comte had combed Paris. A great deal of money had been spent on what proved to be a vain search. It seemed impossible that an inexperienced girl and a young student priest could have eluded them. Lescaut was desperate. He wanted easy money from the Comte, but the crafty old retired banker had flatly refused to hand out any more until Manon was safely delivered to his quarters.

Lescaut had just about decided to give up the search when he paused in his wanderings until the debris from an overturned push cart could be cleared from the walk. As chance would have it, this was the very accident that Fabien's absorption in Manon had brought about. Bored with the incident, Lescaut began looking around at the people and houses, as he had been scanning faces for a whole week it had become a habit. Suddenly his roving eyes saw Manon picking flowers from her window boxes.

Immediately his whole countenance became brighter, and he strode across the street to the position as though a moment's delay might prove disastrous.

The landlady was eager enough to direct "such a grand gentleman" to the attic room. And thus it was that Lescaut entered unannounced.

Manon paused in arranging the flowers on the table and looked up with a smile to welcome Fabien but when she saw her hated brother the joy faded from her pretty face and she was transfixed with terror.

"The very sight of me renders you speechless with joy, eh, Manon?" inquired Lescaut, very much amused at her fear.

"What do you want?" Manon managed to ask through dry lips.

"You, of course!" Then as he saw her recoil from him he added impatiently: "Oh, come now, be sensible. You've led me a merry chase—but you won't escape me again."

"I won't go with you." Manon's eyes were wide with terror but she was, nevertheless, defiant.

"Not that tone with me, young lady, you have exhausted my patience too long as it is!" Lescaut scowled threateningly and pushed her toward the door, in a roughe manner than Manon had ever experienced.

With a cry that expressed both mental and physical hurt, she wrenched herself free and put the table between them. "Andre, Fabien and I love each other! If you try to separate us I will kill myself," she cried passionately.

Before Lescaut had time to reply they both heard a man coming up the stairs. Manon's eyes brightened with relief.

"That is Fabien coming back!" she said. "Go quickly or he will turn you over to the police."

Not since Lescaut last sat at the gaming table had he thought so hard and fast. Holding Manon away from the door he said, sharply, "Des Grieux knows better than to call the police; they are after him for abducting you!"

"No—No!" With both hands outstretched as if to ward off a blow, Manon's eyes implored her brother to tell her that this was not true.

Lescaut grew triumphant. At last his argument seemed to affect her. "So—I see. You don't care about yourself, eh? It is just that blessed man of yours that seems to worry you. Well, here he is," whispered Lescaut as the footsteps drew nearer. "Not a word about my being here or there will be trouble."

With this last threat, Lescaut disappeared behind a long alcove curtain, just as a man's knock sounded on the door.

CHAPTER VII

It surprised Manon that Fabien should knock. He never had before. It was probably a new idea of his to surprise her. She longed to rush out and welcome him with open arms, but was so shaken with nervousness, as a result of the interview with Lescaut, that she could not move.

Torn between dread and indecision she called, faintly, "Come in."

The door was opened slowly, but instead of Fabien a strange man stood there eyeing her inquiringly.

"You were looking for someone, Monsieur?" Questioned Manon in bewilderment. She had never seen the man before.

"Yes, I am looking for my good friend Des Grieux—perhaps it is just as well that I speak with you instead." Jean Tiberge softly closed the door and advanced toward Manon. "My task is not easy for I see that you are just a child." He smiled sadly.

"Non, Monsieur, I am seventeen!" Under the kindly eyes and quiet manner that belonged to Tiberge, Manon's nervousness was fast leaving her. She thought how lovely it was to have Fabien's friends call; if only Lescaut and his threats could be forgotten.

Manon saw the curtain move—her brother was listening!

"Monsieur, won't you sit here," she said hastily, designating a chair with its back to the alcove. "Fabien will return very shortly."

"I have not come on a pleasure call," Tiberge accepted the chair, but continued eyeing Manon compassionately, "Mademoiselle, do you realize what a chaos you are making of the Chevalier's life?"

"What do you mean, Monsieur? We love each other, and we are quite—quite happy..."

Tiberge drew in his breath quickly, "You are married then, you and he?"

With wide innocent eyes looking at him wonderingly Manon shook her head, negatively.

"Then it may not be too late to save him from all of this." Tiberge's relief was evident.

Lescaut listened attentively from his hiding place. He was perplexed about the unknown caller but became greatly impressed as he realized that the man was playing right into his hand.

(To be continued.)

Read it First In the Record-Herald

Society and Club News

FAREWELL PARTY IS TENDERED TO MRS. H. DORAN

Mrs. Harry Doran who is leaving with her family to make a home in Texas, was honored at a farewell party given by the Women's Bible class of the First Christian church at the home of the teacher of the class, Mrs. W. N. McCormick of Bissell avenue. The evening was spent in a social way.

Those present include: Mesdames O. H. Barlye, Catherine Simms, Charles Arn, Ferguson Hastin, French, Davis A. Ferguson, R. T. Torrence, Harry Doran, and the hostess, Mrs. McCormick.

MARY JEAN LOWELL OBSERVES BIRTHDAY

Mary Jean Lowell, daughter of Mr. and Mrs. George C. Lowell, of 143 Twelfth street, celebrated her tenth birthday at the home of her parents with a party of 16 friends. The two prizes were won by Dorothy Wiltz and Dorothy Heineman. Patricia Radke played a violin selection. Those present included Misses Eleanor Blake, Marjorie Radke, Loretta Elberts, Dorothy Wiltz, Peggy Horner, Patricia Radke, Ruby Blake, Dorothy Heinemann, Anna Mae Frazier, Emily Stribley, Mildred Lowell, Grace Boden and Masters George Lowell, Jr., Arthur Stribley, Norman Stanley and the little hostess, Mrs. John Herman.

Richmond Florist
PHONE RICHMOND 1770
M. G. GRIFFIN, Manager
310 Eleventh Street, Richmond

Photographs
THIS MONTH ONLY
6 Regular size Photos $1.98
12 Regular $10 grade in easel folders, only...$5.95
We Do Kodak Finishing and Picture Framing
Prater Studios
255 12th Street
PHONE RICH. 1530

Social Committee Is Appointed By Richmond Woodmen

A social committee for August was appointed last night when the local camp of Woodmen of the World met at Woodmen hall. The purpose of this committee is to arrange programs for all meetings during the month. Those who comprise this newly appointed committee are: J. P. Lucas, S. S. Huzefka, and W. J. Black.

Woodmen and their familites are invited to the "family" night, August 26, the last meeting of the month. Next Friday night the committee will arrange for a program and banquet.

Carlyles Feted By Pythian Sisters In Big House Warming

A surprise housewarming was given Mr. and Mrs. W. Carlyle at their new home at 452 Forty-first street by the Contra Costa temple No. 113 of Pythian Sisters. Over fifty guests were present during the evening. Whist prizes went to R. Foudy, of Oakland, Myrtle Carlyle, John Opman, and the consolation to Mrs. A. Munson. Mrs. M. Slosilo rendered a solo with Miss Betty Foudy and Miss Lina Hutson as accompanists.

The Contra Costa Temple No. 113 is giving a food sale at Black's store at Seventh Street and Macdonald avenue today. Mrs. Anna Bowyer is in charge. At the meeting of the temple last night it was announced that the sewing club would meet at the home of Mrs. C. Van Marter, at 2639 Downer avenue next Thursday at 1 o'clock.

OSBORNES TO MONTANA

Mrs. T. D. Osborne and her daughter have left for Helena, Montana where they will visit friends. Mrs. Osborne has been the guest of her mother, Mrs. Bessie Kessell, and her sister, Mrs. Edna O'Rouke of Richmod. The Osbornes will visit San Bernardino before returning tto their home in Oklahoma.

Shoe repairing of the better kind at Petersen's. 214 Macdonald ave. tf.

MYRTLE STANAGE BROWN
TEACHER OF VOICE, PIANO, THEORY AND HARMONY
SPECIAL ATTENTION GIVEN TO CHILDRENS' VOICES
Lessons Given at Homes
School Credits Given.
For appointment phone
ASHBURY 3075
Or write to 624 Santa Barbara Road, Berkeley.

Germany's Flying Fraulein

(By Pacific & Atlantic)

SMARTLY GOWNED, Thea Rasche snapped at New York, looks mare like modern Juno than a sportswoman who risks her life up in the clouds with a calm smile. She flies not for glory, nor for money, but because she loves it, says she whose stunt flying is the pride of Germany.

MONTHLY SOCIAL IS OBSERVED BY WOODMEN

Wreaths of tobacco smoke enveloped Redmen hall when the Modern Woodmen No. 11622, met for their monthly social evening last night. After cards, which occupied most of the evening, a banquet was enjoyed. The following committee is responsible for the cigars and the banquet: A. English, F. Carroll and F. Bright.

A few of the Modern Woodmen attended the San Jose convention last night. The new state deputy Gilroy was present at the meeting. A mass initiation of candidates was held at the convention.

VERA CHILDS IMPROVED

Miss Vera Childs, hurt in an automobile accident last Saturday in Salinas, is improving rapidly. She has been removed from the Cottage hospital to her home at 231 Cottage avenue.

BOOSTER CLUB HAS DRESSER SCARF WHIST

The dresser scarf whist party of the Booster club of the Fraternal Brotherhood, was given last night in Musicians hall. The Boosters club also announces a social dance to be given next Tuesday night at Musicians hall. Those not receiving invitations may obtain them at the door.

The following winners were announced for last night's whist: M. L. Morken, Mrs. May Ledbur, J. L. Reed, Mrs. Hogue, Mrs. Lottie Sandidge, C. H. Cecil, Mrs. E. Johnson, and Isabelle Davis, the consolation prize. The door prize was won by Mrs. M. Simpson.

Divorce Granted To Mrs. J. F. Rogers

MARTINEZ, July 29.—A final decree of divorce was given Mrs. Blanche F. Rogers of Richmond from James F. Rogers today. Superior Judge H. V. Alvarado signed the decree.

Judge Alvarado To Go On Vacation

MARTINEZ, July 29.—Superior Judge H. V. Alvarado will close his court for one month while he takes a vacation. The court of Superior Judge A. B. McKenzie will take care of the business of both courts when he opens his court August 2.

HART NAPS
A softer, finer, more comfortable Sanitary Napkin.
More absorbent than other kinds and safer and more sanitary for that reason. Just as easily disposed of as any you have ever used—and just as easy to buy.
And despite the superior comfort and absorbing qualities, making it possible for you to use fewer, HART NAPS cost less than any legitimate and sanitary product of its kind obtainable.
Simply say the one word
HART NAPS
And then—for safety sake, make certain that you get what you ask for.

Princeton Sweaters
At Clearaway Prices--Just a few left—and going at exceptionally low prices.

25¢
—is the right price to pay for a good tooth paste—
LISTERINE
TOOTH PASTE
Large Tube
25¢

LICENSED AND BONDED
Day and Night Service
Phone Richmond 843-J
E. W. GRAEFENECKER
Prop.
Merchants Patrol Service Of Richmond
530 10th St. Richmond, Calif.

A new lot of Print and Organdie
Dresses
Just received—must be seen to be appreciated,
Meet Your Friends at
OLNEY'S
325 10th Street
Where you trade in confidence and always dependable

Those who Know
This establishment during the years past has received many compliments for the care and the thorough manner in which every detail is carried out. Those who know will bear that out.
WILSON & KRATZER
FUNERAL HOME
PHONE RICHMOND 113
BISSELL AVE. AT SEVENTH ST.

GIRLS OF FIRST CHRISTIAN GIVE MUSIC PROGRAM

The girls of the First Christian church presented a musical program for the Organized Women of the church, Thursday afternoon. Elkes Carpenter began the program with a piano selection. She then accompanied Verona Pearson, who played a saxophone solo. Evelyn Hebrard presented a piano solo, and a piano duet was rendered by Helen Maxwell and Eleanor Albert. Emily Calfee gave a vocal solo accompanied by E. Meyer. A piano piece by Emma Meyer and Ruby Black concluded the program.

Mrs. P. M. Black, president of the women's organization was in charge of the affair, and was assisted by Ruby Black, Audrey Wilson, June Watson, and Mattieme Smith.

WOODCRAFT MOTHERS TO FETE DAUGHTERS

Mothers of the Neighbors of Woodcraft will give a part for their daughters next Wednesday evening. Old fashioned dress will be worn by those attending. Those who can arrange for the evening are asked to meet at the home of Mrs. Alice Fanning at 112 Eighth street next Tuesday evening.

PT. CHAPTER O. E. S. TO HOLD FOOD SALE

A food sale will be given by the sewing club of the Point chapter, Order of the Eastern Star, August 6, Saturday, according to plans made by the club at their last meeting at the home of Mrs. H. R. Harrison in Mira Vista. The women also planned for a card party to be given sometime in September.

AXEL JOHNSON RETURNS FROM VACATION

Axel W. Johnson, 525 Twenty-fifth street, returned yesterday from a two weeks' vacation spent in Adams Springs.

Daily Fashion Hint

Prepared Especially For This Newspaper

NEW MODEL FOR NIGHTGOWN

A simple and effective model for a nightgown, because it is so comfortable and practical. It has short kimono sleeves and a round neck finished with a narrow bias fold. Medium size requires 2¼ yards 36-inch material. It may be developed in cotton crêpe, dimity, silk crêpe or muslin.

Pictorial Review Printed Pattern No. 3946. Sizes 6 to 14 years, 30 cents.

Marjorie Davidson Feted At Shower By Many Friends

Miss Majorie Davidson, fiancee of Carl Kamb, was accorded a miscellaneous shower at her home at 419 Sixth street by Miss Valera Davidson. Bridge occupied the evening; Miss Helen Maloney won first prize with Miss Mabel Woods taking the consolation.

Those present included the Misses Bertha Floyd, Phyllis Hasson, Irma Kendricks, Helen Maloney, Mabel Woods, Ruth McMenmain, Margaret Carey, Marjorie Davidson, the honoree and Valera Davidsdn, the hostess.

The wedding will take place next Wednesday evening at the home of the bride.

POPPY DIVISION TO ATTEND PICNIC

An invitation from Oakland to attend a picnic August 4, was read at a meeting of the California Poppy Division of the Order of Railway Conductors' auxiliary. Many of the members plan to attend the picnic. An announcement was made that the sewing club would meet at the home of Mrs. Irene Edmunds at the corner of Fourteenth street and Bissell avenue next Wednesday.

ROBERT W. CHAMBERS HONORED BY FRIENDS

Mr. and Mrs. Homer E. Newell, of 617 Twelfth street, surprised Robert W. Chambers with a party in honor of his birthday. Cards were the main diversion of the evening. The Newell home was decorated with flowers. A large birthday cake was served.

Those present included Mr. and Mrs E. M. Neville, Evelyn ane Neville and Edwina Neville, Mr. and Mrs. J. W. Rose, Mr. and Mrs. Robert W. Chambers and Mr. and Mrs. Newell, the host and hostess.

READ IT FIRST IN THE RECORD-HERALD

Irish Picnic To Be Next Sunday

The Cork and Connaugh teams have completed ther training siege and are reported on the edge for the game scheduled for Sunday afternoon, July 31, for the Pacific Coast championship in Gaelic football. The title clash will take place at East Shore Park, as the feature sports event of the Mayo Men's reunion festival.

Hundreds of Irish football fans from all over the bay region are expected to witness the championship battle. Many wagers have been placed on the outcome of the battle at even money.

A full card of track and field events with the state's best athletes performing will complete the sports program.

NEIGHBORS OF WOODCRAFT AT ALAMEDA PICNIC

The twenty-first district campaign picnic given at Washington park in Alameda was attended by several members of the Richmond Neighbors of Woodcraft. All the cities around the bay were represented at the event.

Those present from Richmond were Mesdames Alice Fanning, Elizabeth Reeb, Julia Johnson, Bessie Eggerth, Nellie Austin, Mary Dorstewitz, Rose Black, Isabel Doull, Amelia Bawles, and four children, Douglas Eggerth Marion Reeb, Clayton and Raymond Bowles.

SCAVENGERS
RICHMOND SCAVENGER CO.—All sorts of refuse removed on short notice. Call up phone 965 any time in afternoon.

NOTICE!
Expert Marcelling, Bob Curl and Hair Cutting.
Mrs. Neca Walker
PHONE RICH. 1627-W
1759 Clinton Avenue
Formerly with Richmond Health and Beauty Salon

WHEN IN NAPA YOU'LL FIND IT'S Albert's THE BIG STORE OVER IN SAN RAFAEL IT'S "THE STORE"
Macdonald at Ninth IT ALWAYS PAYS TO TRADE AT THIS STORE Telephone Richmond 1600
End of the Month and End of July Sales
AT 9 A. M. Saturday All Remnants ½ Price
FINAL CLEARANCE OF READY-TO-WEAR
50 Hats — $1 $2 $3 $4
20 Dresses — $9 $12 $15
15 Coats — $10 $12 $15
IN THE SHOE DEPT.
Every Light Colored Shoe Priced to Clear. Values to $9.85
$3.75 $4.95
LAST TIME Men's FRUIT OF The LOOM Shirts $1.55 Buy Plenty
It's Not Too Early to Think of School and School Days for Boys and Girls
BUSTER BROWN SHOES for Them!
FOR BOYS — BUSTER BROWN BOYS' OXFORDS—And they are great for fit and wear. Every pair solid leather, and just the shoe for boys' school wear. Black or tan calf leathers. 2½ to 6..... $3.85
FOR BOYS — BOYS HIGH SHOES that stand the rough usage that you may expect from school wear. Tan calf. New fall styles, heavy soles and absolutely all leather, 2½ to 6 $3.85
FOR GIRLS — GIRLS PATENT OR TAN CALF OXFORDS— Buster Brown, famous for wear and quality. Neat new fall styles in the proper widths 11½ to 2 ....$4.45 8½ to 11 ....$3.95
FOR MISSES — STRAP PUMPS in these Buster Brown shoes for the miss—inlay and cut outs add to their appearance and they are made for sturdy service. 11½ to 2 ....$4.45 8½ to 11 ....$3.95
Boys' Sweaters Slip-Overs — Big heavy shaker knit sweater—All wool; bright red and navy blue; slip over style. A usual $7.50 quality, specially priced for sizes 30 to 36 ..... $5.95
Boys' Cords — These long ocrds are the best on the market. They come in light medium and dark. Extra well made. Sizes 5 years to 12 Fine for school wear $2.95
Girls' Middies — This middy is the regular thing for the miss for her school days. Heavy jean cloth with or without detachable collar and cuffs. Sizes 8 to 16 yrs. $1.65, $1.95
Middy Skirts — Middy skirts with or without pleated detachable skirt and fine quality muslin waist. Sizes 8 to 16 yrs. The skirt is an all wool serge of fine quality. $2.95 to $3.95

California
DIRECTION WEST COAST THEATRES

NOW SHOWING!

Straight from the Funnies to the Movies!

and then there is GEO. K. ARTHUR Star of "Rookies"

MACK SENNETT presents
BEN TURPIN in
"The Jolly Jilter"

"Felix as Romeo"

"International News"

Sunday— Maurice Gunsky
Famous KPQ Star

RICHMOND THEATRE
Direction West Coast Theatres Inc.

NOW SHOWING

BEBE DANIELS
in
"A Kiss in a Taxi"
with Chester Conklin

Lloyd Hamilton Comedy
"Nobody's Business"
"Felix In Barn Yarns"

Matinee Saturday 2 to 5

Adults 15c Children 10c

"This bluefish yawning on the beach,
And jumping round head first,
Is either very sleep, or
He's dying of his thirst."

Relieve Coughs, Colds, Headache, Rheumatism and All Aches and Pains with

MUSTEROLE
WILL NOT BLISTER

All druggists—35c and 65c jars and tubes. Children's Musterole (milder form) 35c.

Better than a Mustard Plaster

Lindy Off On Air Tour

(By Pacific & Atlantic)

"WE" WITH US AGAIN—Col. Charles A. Lindbergh hops off in the Spirit of St. Louis on aviation tour of United States. Here he is after arrival at Curtiss Field, N. Y., from Teterboro, N. J. Daniel Guggenheim, flight backer, is standing on running board of car at right. Frank Russell, president Curtis Airplane Co., center.

RADIO NEWS

KPO—428 Meters
Hale Bros.-Chronicle, S. F.

6:45-7:15-7:45— Morning health exercises, with instructive talks and music by Hugh Barrett Dobbs, assisted by William H. Hancock.

8 to 9 a. m.—Happy hour

10:30 to 10:45— Ye Towne Cryer Service, with Little Journeys.

11:30 to 12:50 — Program by Kane's Hawaiians, with Elmer Herling, baritone.

12 noon—Time signals, scripture reading and weather forecast.

12:50—Stock market quotations.

1 to 2— Rudy Seiger's Fairmont Hotel Concert orchestra.

2:45 to 4:30—Play by play broadcast of baseball game at Recreation Park.

4:30 to 5:30 p. m.—Palace Hotel concert orchestra.

5.30 to 6—Children's hour by Big Brother of KPO.

6 to 6:30 p. m.—Ye Towne Cryer service, with "Little Journeys" and stock market quotations; general information.

6:30 to 7:30 p. m.—States Restaurant Orchestra, Waldemar Lind, director.

8 to 9 p. m.—Program by National Broadcasting Co.

9 to 12 p. m.—Goodrich Silvertown Cord Orchestra, Cyrus Trobbe, director.

12 to 1 p. m.—Palace Hotel Rose Room Dance Orchestra, Gene James, director.

KFRC—268 Meters
Don Lee, S. F.

7 a. m.—Early bird program by Simpleton Fitts; Granat's correct time.

7:45 a. m.—Financial review by Gorman, Kayser Co.

8:15 to 9 a. m.— Musical program.

10 to 11 a. m.—Sherman, Clay concert.

12 to 1 p. m.—Lucheon concert.

4 to 5:30 p. m.—Eddie Harkness' Mark Hopkins dance orchestra.

5:30 p. m.—Mac and his gang

6:25 to 6:30 p. m.—Stage, screen and police reports.

6:30 to 7 p. m.—Cecilian Trio.

7 to 7:30 p. m.—Eddie Harkness Mark Hopkins Dance orchestra.

8 to 12 p. m.—Eddie Harkness' Mark Hopkins Dance orchestra; intermissions by (8 to 9) Joe Benson; (9 to 10) Bob Olsen and [illegible]

12 to 1 a. m.—Walter Krausgrill's Balconades Ballroom orchestra.

KFWM—316 Meters
Oakland

8 to 10 p. m.—Studio program.

KGTT—207 Meters
San Francisco

12:30 to 1 p. m.—Daily scripture reading.

2:30 to 4 p. m.—Divine healing service.

8 to 10 p. m.—Studio program.

KGO—361 Meters
General Electric, Oakland

11:30 a. m. to 1 p. m.— Arlon trio.

1:00 p. m.—Weather and stocks

2 to 3 p. m.—Pacific Trio concert.

4 to 5 p. m.—Ed Fitzpatrick and his Hotel St. Francis Concert Orchestra.

8 to 9 p. m.—National Broadcasting Co. program.

9 to 9:30 p. m.—Radio vaudeville.

9:30 to 10 p. m.—Program from American theatre, Oakland, featuring American Theatre orchestra under direction of Horace Heidt.

10 to 1Wilt Gunzendorfer's hotel Whitcomb band, San Francisco; intermission solos by Rose Lind and Rod Smith.

ANSWERS

WHAT DO YOU KNOW
(On Editorial Page)

1. A massacre of the Huguenots commencing on St. Bartholomew's Day, August 23-24, 1572. Twenty to thirty thousand were slain and a religious war followed.
2. John M. Siddall, when he was editor of the American Magazine.
3. He was assassinated February 23, 1913. He had been deposed as President of Mexico.
4. A cape in Westchester county, N. Y., on Long Island Sound.
5. A character in Washington Irving's story, "The Legend of Sleepy Hollow," in "The Sketch Book."
6. A Paris music hall performer of no attainments exploited in America as "the ugliest woman in the world."
7. In Portland, Me.
8. New York Herald-Tribune. Mrs. Ogden Mills Reid, wife of the editor and publisher, is a vice-president of the company and active in its daily management. She was Helen Rogers.

Martha Washington Shoes

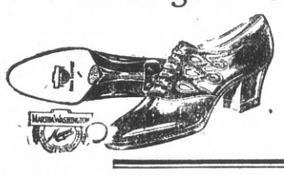

Built In Arch Support

New Foot Wear for the active woman of today

Now the spirit of the times has touched feminine apparel in another direction. Dancing, motoring, golf—the same varied activities which created today's fashions of bobbed hair, short skirts and loose underthings have demanded an entirely new idea in footwear.

Distinctive new styles, Attractive combination tones, tastefully trimmed with contrasting leathers. Specially made shoes for growing girls.

Pains, cramps or callouses there

are sure indications that the arch across the ball of the foot has broken down. Thousands of people suffer intense pain, cramps and burning callouses in this part of the foot without knowing the real cause.

Dr. Scholl's Arch Supports will quickly and permanently relieve this condition by gently but firmly supporting the depressed bones, and removing the strain and pressure on the weakened parts.

Perhaps you have some other form of foot trouble such as corns, bunions, weak ankles, cramped toes, painful heels, etc. If so, come in and let us give you a Free Demonstration. You will find that it is no longer necessary to suffer foot aches and pains.

B. B. Shoe Store
720 Macdonald Ave.

COMEDY WITH A KICK NOW AT RICHMOND

If motion picture audiences need any further proof that Bebe Daniels is the screen's outstanding comedienne, they have it at the Richmond Thesatre where Paramount's latest, "A Kiss in a Taxi," is being shown.

"A Kiss in a Taxi" is French farce, crisp, delicious, rapid in action, filled to the brim with laughter and played by a skillful cast. As Ginette, alluring waitress of the Cafe Pierre, the dark-eyed star presents one of the best characterizations of her career. Brilliant support is accorded by Chester Conklin, Douglas Gilmore, her new leading man, Jocelyn Lee, Henry Folker and Richard Tucker. Clarence Badger, the man who directed Bebe in "Miss Brewester's Millions" and "The Campus Flirt," handled the megaphone for "A Kiss in a Taxi"—a fact that should prove sufficient to make you want to see it.

Although essentially comic, the picture is not devoid of thrills. In an opening sequence. A taxi is driven through a crowded cafe, hurtling from one wall to the other. This brief action represents one of the most exciting bits of screen photography ever recorded. "A Kiss in a Taxi" contains comedy with a kick!

Other film features include "Nobody's Business," a Lloyd Hamilton comedy; and "Felix In Barn Yarns".

MARION DAVIES AS ONLY TILLIE AT CALIFORNIA

Marion Davies should be given the laurel wreath, or whatever it is that goes to crown the brow of the fairest and cleverest of screen comediennes.

As Tillie, in 'Tillie the Toiler," her latest Cosmopolitan starring vehicle which opened yesterday at the California Theatre, Miss Davies gives the crowning performance of her entire film career up to date.

For many months there has been a popular urge to see Miss Davies in farce. Her past performances have given every indication that she would run away with a straight comedy role. Those who have longed to see her in a vehicle that gives her free rein as a comedinne should not fail to see "Tillie the Toiler."

The play is based on Russ Westover's comic strip, which is run in many of the great American daily newspapers, and the screen play is said to be based on Agnes Christine Johnson and Edward T. Loew, Jr.'s adaptation of this strip. Younger wrotes the screen play and, like the star, has done something to enhance his reputation for having written such excellent screen material as "Brown of Harvard," "The Taxi Dancer," and other productions.

Hobart Henley some months ago demonstrated his ability as a director of situation comedy by his admirable handling of "His Secretary," but even that splendid vehicle did not given him a chance to show his directional powers as does "Tillie the Toiler."

Miss Davies has an excellent supporting cast of screen comedians to assist her in this picture. They include at least half dozen featured players, among them Matt Moore, George K. Arthur, Bert Roach, George Fawcett, Gertrude Short, Estelle Clark, Arthur Hoyt and Claire McDowell.

Other features include Mack Sennett's comedy, "The Jolly Jilter", starring Ben Turpin; "Felix As Romeo"; and "International News".

Coming Sunday, Maurice Gunsky, California's famous tenor and KPO broadcasting star.

Oroville— Palermo Grove company to erect new packing plant here at cost of $12,000.

MURINE FOR YOUR EYES
Night and Morning to keep them Clean, Clear and Healthy
Write for Free "Eye Care" or "Eye Beauty" Book
Murine Co., Dept. H. S., 9 E. Ohio St., Chicago

Tillie, Ma

Marion Davies, as Tillie, and Clarie McDowell, as Ma Jones, in a scene from "TILLIE THE TOILER", now being screened at the California Theatre.

WONDERFUL CHINESE HERBS!

Best herbs are sold by us. We have numerous testimonials in our office given to us by patrons to testify this. A few trials of our herbs will give you the most satisfactory results.

We have herbs for Stomach, Heart, Liver, Lung and Kidney troubles, Gall Stones, Gall Bladder, High Blood Pressure, Run-down condition and female troubles, rheumatism, Asthma and Skin trouble.

GALL BLADDER TROUBLE AND APPENDICITIS GONE!

To Whom It May Concern:
March 14, 1926.

For over a year I had trouble in my gall bladder, pain on my right side, vomiting and a general run-down condition. On February 23rd of this year I had an attack of Appendicitis, the pain of which was so severe that I could not sleep at night. I came to see the Chew & Chew Herbalists and after taking one dose of their herbs I was greatly relieved. I continued to take the herbs for a few weeks and I am all well.

Yours truly, A. BRUNNER,
1924 Nevin Ave., Richmond, Cal.

CHEW & CHEW
HERBALISTS
1424 Macdonald Avenue

CLEANING and DYEING

Save money on your cleaning. Cash and Carry save 20 per cent on all Cleaning and Dyeing. C. O. D. Cleaners and Dyers (established 1909) 2409 Macdonald avenue. Phone Rich. 683. We also maintain a delivery at standard price.

LEGAL NOTICES

SUMMONS
NO. 13198

SUPERIOR COURT OF THE STATE OF CALIFORNIA AND FOR THE COUNTY OF CONTRA COSTA.

Albert Witkin and Pauline Witkin, Plaintiffs.
Ray Durham, Sarah T. Robinson, Central Title Company, Inc. a corporation, as Trustees, J. A. Sutton, John Doe, Jane Doe, Richard Roe, Sarah Roe, and Black-White Company, a corporation, Defendants.

The People of the State of California to Ray Durham, Sarah T. Robinson, Central Title Company, Inc., a corporation, as Trustee, J. A. Sutton, John Doe, Jane Doe, Richard Roe, Sarah Roe, and Black-White Company, a corporation, Defendents.

You are hereby directed to appear and answer the complaint filed in the County of Contra Costa in an action entitled as above, brought against you in the Superior Court of the State of California in and for the County of Contra Costa, within ten days after the service on you of this summons—if served within said County, or within thirty days if served elsewhere.

You are hereby notified that unless you appear and answer as above required the said plaintiff will take judgment for any money or damages demanded in the complaint as arising upon contract, or will apply to the court for any other relief demanded in the complaint.

Witness my hand and the seal of the Superior Court of the State of California in and for the County of Contra Costa this 12th day of March, 1927.

J. H. WELLS, Clerk
By S. Wells, Deputy.

McKee, Tasheria & Wahrhafig, Attorney for Plaintiffs.
The Oakland Bank Building, Oakland, California.
Publish June 4,-11-18-25, July 2-9-16-23-30, Aug. 6, 1927.

SUMMONS
No. 13442

IN THE SUPERIOR COURT OF THE COUNTY OF CONTRA COSTA STATE OF CALIFORNIA

Gertrude Maude Westall, Plantiff, vs. Hugh Alexander Westall, Defendent.

Action brought in the Superior Court of the County of Costa, State of Califoaria, and The Complaint filed in the office of the Clerk of said County of Contra Costa.

The people of the State of California send greeting to Hugh 9Aelxander. Westall, Defendent.

YOU ARE HEREBY DIRECTED TO APPEAR, and answer the Complaint in an action entitled as above brought against you in the Superior Court of the County of Contra Costa, Stae of California, within ten dys after the service on you of this Summons—if served within this county; or within thirty days if served elsewhere.

And you are hereby notified that unless you appear and answer as above required, the said Plaintiff will take judgment against you for any money or damages demanded in the Complaint, as arising upon contract or will apply to the Court for any other relief demanded in the Complaint.

Given under my hand and the seal of the Superior Court of the County of Contra Costa, State of California, this 11 day of July, 1927.

(Seal of Superior Court)
J. H. WELLS, Clerk; S. WELLS, Deputy Clerk.

TSARN N. CALFEE, Attorney for Plaintiff, Cunningham Bldg., Richmond, Calif.

Publish July 30-Aug. 6-13-20-27-Sept. 3-10-17-24-Oct. 1, 1927.

ORDINANCE NO. 602

AN ORDINANCE CALLING A SPECIAL ELECTION FOR THE PURPOSE OF SUBMITTING TO THE QUALIFIED ELECTORS OF THE CITY OF RICHMOND A PROPOSITION FOR INCURRING BONDED INDEBTEDNESS OF SAID CITY FOR THE ACQUISITION, CONSTRUCTION AND COMPLETION OF THE FOLLOWING MUNICIPAL IMPROVEMENT OF SAID CITY, TO-WIT: THE DEEPENING, WIDENING AND DREDGING OF THE HARBOR OF SAID CITY OF RICHMOND, INCLUDING CHANNELS CONNECTING SAID HARBOR WITH THE BAY OF SAN FRANCISCO; THE ACQUISITION, CONSTRUCTION AND COMPLETION ON THE WATER FRONT OF SAID CITY OF A WHARF AND WHARF SHED OR WAREHOUSE AND OF TRACKS AND NECESSARY TRESTLES LEADING THERETO; AND THE ACQUISITION, CONSTRUCTION, COMPLETION AND MAINTENANCE OF RIP-RAP LEVEES IN SAID HARBOR; TOGETHER WITH ALL NECESSARY AND PROPER APPURTENANCES; DECLARING THE ESTIMATED COST OF SAID MUNICIPAL IMPROVEMENT, THE AMOUNT OF PRINCIPAL OF SAID INDEBTEDNESS TO BE INCURRED THEREFOR, AND THE MAXIMUM RATE OF INTEREST TO BE PAID THEREON; FIXING THE DATE OF SAID ELECTION, THE MANNER OF HOLDING THE SAME, ESTABLISHING ELECTION PRECINCTS AND POLLING PLACES FOR SAID ELECTION AND APPOINTING BOARDS OF ELECTION THEREFOR, AND PROVIDING FOR NOTICE THEREOF.

WHEREAS, the Council of the City of Richmond, by a vote of two-thirds of all of its members at a meeting of said Council duly held on the 11th day of July, 1927, duly passed and adopted its Resolution No. 1915, wherein and whereby it was found and determined that the public interest and necessity demand the acquisition, construction and completion of the following municipal improvement of said City of Richmond, to-wit: the deepening, widening and dredging of the harbor of said City of Richmond, including channels connecting said harbor with the Bay of San Francisco; the acquisition, construction and completion on the water front of said City of a wharf and wharf shed or warehouse and of tracks and necessary trestles leading thereto; and the acquisition, construction, completion and maintenance of rip-rap levees in said harbor; together with all necessary and proper appurtenances, and in said resolution did determine that said proposed municipal improvement is necessary and convenient to carry out the objects, purposes and powers of said municipality, and that the cost of said municipal improvement is and will be too great to be paid out of the ordinary annual income and revenue of said municipality;

NOW, THEREFORE, THE COUNCIL OF THE CITY OF RICHMOND DO ORDAIN AS FOLLOWS:

Section 1. An election is hereby called and ordered to be held in the City of Richmond, County of Contra Costa, State of California, on Tuesday, the 23rd day of August, 1927, at which election there will be submitted to the qualified electors of said City the proposition of incurring indebtedness of said City for the purpose set forth in said resolution, to-wit: The incurring of a bonded indebtedness by said City in the principal sum of Six Hundred Ninety-thousand ($690,000.00) Dollars, for the object and purpose of the deepening, widening and dredging of the harbor of said City of Richmond, including channels connecting said harbor with the Bay of San Francisco; the acquisition, construction and completion on the water front of said City of a wharf and wharf shed or warehouse and of tracks and necessary trestles leading thereto; and the acquisition, construction, completion and maintenance of rip-rap levees, in said harbor; together with all necessary and proper appurtenances.

Section 2 That said Council proposes to issue and sell bonds of said City of Richmond in said sum of Six Hundred Ninety-thousand ($690,000.00) Dollars for the purpose specified in said resolution, if two-thirds of the qualified voters of said City voting at said special election shall vote in favor of said proposition. Said bonds shall be negotiable in form and of the character known as serial, and shall bear interest at a rate not exceeding five and one-half (5½) per cent per annum, payable semi-annually; and both principal and interest shall be payable at the office of the treasurer of said City in gold coin of the United States of America.

Section 3. The said Council does hereby submit to the qualified voters of said city at said special election the said proposition, and designates and refers to said Proposition in the summary of the same in the form of ballot hereinafter prescribed for use at said election.

Section 4. The polls at the polling-places hereinafter designated shall be opened at six o'clock in the morning of said day of election and shall be kept open continuously thereafter until seven o'clock in the evening of said day of election, when the polls shall be closed (except as provided in Section 1164 of the Political Code) and the election officers shall thereupon proceed to canvass the ballots cast thereat.

Section 5. Said special election shall be held and conducted and the votes thereof canvassed, and the returns thereof made and the result thereof ascertained and determined as herein provided; and in all particulars not prescribed by this ordinance said election shall be held as provided by law for the holding of municipal elections in said city. The returns of said election shall be made out and signed by the election officers and shall be by them deposited with the City Clerk, together with the ballots cast at said election; and this Council shall meet and canvass said returns on the first Monday after said election at the hour of eight-thirty o'clock P. M., and if upon such canvass it shall be found that at least two-thirds of the qualified voters of said city voting at said election voted in favor of said proposition, then bonds of said City of Richmond in said amount specified in said Propositon, to-wit: Six Hundred Ninety-thousand ($690,000.00) Dollars, will be issued and sold by said city for the purposes therein specified.

Section 6. Any person legally registered as an elector of said municipality, and residing therein, shall be entitled to vote at said election.

Section 7. The ballots to be used at said special election shall have printed thereon the following:

MUNICIPAL TICKET
Instructions to Voters

To vote for or against the proposition stamp a cross (x) in the voting square after the word "yes" or after the word "no."

All marks except the cross (x) are forbidden.

All distinguishing marks or erasures are forbidden and make the ballot void.

If you wrongfully stamp, tear or deface this ballot, return it to the Inspector of Election and obtain another.

Proposition:
Shall the City of Richmond incur a bonded indebtedness in the principal sum of $690,000, for the object and purpose of acquiring, constructing and completing the following municipal improvement of said city, to-wit: the deepening, widening and dredging of the harbor of said City of Richmond, including channels connecting said harbor with the Bay of San Francisco; the acquisition, construction and completion on the water front of said City of a wharf and wharf shed or warehouse and of tracks and necessary trestles leading thereto; and the acquisition, construction, completion and maintenance of rip-rap levees in said harbor; together with all necessary and proper appurtenances?

YES _____

NO _____

Section 8. The precincts and polling places therein, at which the polls in such precincts will be open on said day of said election in said City of Richmond shall be and are hereby established, created and designated as hereinafter set forth, and the following persons, electors in their respective precincts, are hereby appointed officers of election to act as the Board of Election in the respective precincts and voting places next preceding their names, to-wit:

PRECINCT NO. 1
Polling Place: Veteran Firemen's Hall, Cor. Eddy St and Standard Ave.
Inspector: S. H. Gnaga.
Judge: James C. Bly.
Clerks: Mrs. Nettie B. Grover, Mrs. Caroline Pinkerton.

PRECINCT NO 2
Polling Place: Masonic Hall, 210 Washington Ave.
Inspector: A. C. Trautvetter.
Judge: James O. Redman.
Clerks: Mrs. Daisie B. Jenkins, Mrs. Elizabeth A. Cramer.

PRECINCT NO 3.
Polling Place: Hess' Garage, 323 Washington Ave. (rear).
Inspector: Jesse E. George.
Judge: Paul Dunlap.
Clerks: Mrs. Anna Coward, Miss Jane E. Hartnett.

PRECINCT NO. 4.
Polling Place: Store-room, 208 W. Richmond Ave
Inspector: Randolph H. Wood.
Judge: Bliss W. Brothers.
Clerks: Mrs. Beulah K. Jones, Miss Nellie Parlier.

PRECINCT NO. 5.
Polling Place: Store-room 25, Park Place.
Inspector: H. G Stidham.
Judge: Thomas Kenny.
Clerks: Mrs. Mary B. Davis, Mrs. Leona Patterson.

PRECINCT NO. 6.
Polling Place: Washington school Montana and Richmond Aves.
Inspector: W. O. Arnold.
Judge: Ransom W. Gibbs.
Clerks: Mrs. Pearl Dexter, Mrs. Geltrude R. Spiersch.

PRECINCT NO. 7.
Polling Place: South Richmond Improvement Club, 329-S 4th St.
Inspector: P. L. Harlow.
Judge: Glenn L. Conn.
Clerks: Mrs Lila A. Josselyn, Mrs. Nellie M. Ancleto

PRECINCT NO. 8.
Polling Place: Nystrom school, Maine Ave. and S. 12th St.
Inspector: A. M Irwin.
Judge: C. K. Parker.
Clerks: Mrs. Elfreeda H. Scott, Mrs. Louise C Spinney.

PRECINCT NO. 9.
Polling Place: Fire House No. 4. 3506 Cutting Blvd.
Inspector: Harry L. Ells
Judge: John M. Brooks.
Clerks: Mrs. Lillian M. Blake, Mrs. Adelaide B Picton.

PRECINCT NO. 10
Polling Place: Stege School, 51st St. and Potrero Ave.
Inspector: Henry K. Sanborne.
Judge: Adolph Vossbeck
Clerks: Miss Minnie S. Dohrmann, Mrs. Katie L. Munday.

PRECINCT NO. 11
Polling Place: Auto Show Room, 255-16th Street.
Inspector: W A. Vickery.
Judge: F. C. Lautenschlager.
Clerks: Mrs. Mildred Chamberlain, Mrs. Mary I. Pedrick.

PRECINCT NO. 12
Polling Place: Builders Exchange Bldg., 248-14th St.
Inspector: J. B Willis.
Judge: Curtis A. Patterson.
Clerks: Mrs. Mabelle Tuller, Mrs. Anna T. Brichman

PRECINCT NO 13
Polling Place: Lincoln School, 239-10th St.
Inspector: H. J. Hennessy.
Judge: W. H. Doolittle.
Clerks: Mrs. Sarah Greathouse, Mrs Lorena C. Wilson.

PRECINCT NO 14
Polling Place: Ogborn's Garage, 215-8th St.
Inspector: Isaac Lester.
Judge: W. J. Colbert.
Clerks: Miss Nannie L. Nesbit, Mrs. Anita J. Dunning

PRECINCT NO. 15
Polling Place: Fire House No. 2, 235-5th St.
Inspector: E. George Harlow.
Judge: Gerry A Follett.
Clerks: Mrs. Grace M. Black, Mrs. Celia T. Holland.

PRECINCT NO. 16
Polling Place: Garage, 212-3rd St.
Inspector: Charles Kaiser
Judge: W. N. Abbay.
Clerks: Mrs. Anita Transue, Mrs. Allie Fuller.

PRECINCT NO. 17
Polling Place: Saunder's Garage 100 Bissell Ave. (rear)
Inspector: Lester C. Reid.
Judge: Frank Marcollo.
Clerks: Mrs. Rose Saunders, Mrs. Edna Bauman.

PRECINCT NO. 18
Polling Place: Windsor Hotel 335-1st St
Inspector: S. J. Detlow.
Judge: H. J. Donnelly.
Clerks: Mrs. Jennie S. Conwell, Mrs. Irene Baldwin.

PRECINCT NO. 19
Polling Place: Richmond Public Library, 4th St. and Nevin Ave.
Inspector: A. C. Burdick.
Judge: J. F. Floyd.
Clerks: Mrs. Carrie R. Trull, Mrs. Marie L. Whiting.

PRECINCT NO. 20
Polling Place: Hunt's Garage 898 Barrett Ave. (rear).
Inspector: Isaac McGuffin.
Judge: Harry C. Blome.
Clerks: Mrs. Kate D. Timmons, Miss Edith Stege.

PRECINCT NO. 21
Polling Place: Richmond Club Bldg., 1125 Nevin Ave.
Inspector: Wm. A. Jones.
Judge: F. G. Brown.
Clerks: Mrs. May L. Dimmock, Mrs. Anna V. Obenland.

PRECINCT NO. 22
Polling Place: Chevrolet Garage, 1503 Macdonald Ave.
Inspector: F. J. Gardner
Judge: A. C. Childs.
Clerks: Mrs. Mary A. Bailey, Mrs. Grace J. Browning.

PRECINCT NO 23
Polling Place: Brown's Garage, 599-11th St.
Inspector: L. B. Barber.
Judge: R. E. Redmond.
Clerks: Mrs. Laura Whittlesey, Mrs. Eleanor F. McCann

PRECINCT NO. 24
Polling Place: Wisser's Garage, 718 Maple Ave.
Inspector: E. M. Pearson.
Judge: H. I. Bill
Clerks: Mrs. Luiu M. Irwin, Mrs. Elizabeth Johns.

PRECINCT NO. 25
Polling Place: Aichinger's Garage, 516 Ripley Ave.
Inspector: J. A Grierson.
Judge: H. H. Noonan.
Clerks: Mrs. Pearl Bryant, Mrs. Agnes Tiller.

PRECINCT NO. 26
Polling Place: Longacre's Garage, 557-3rd St
Inspector: Joel A. Swindell.
Judge: Mrs. Ethel F. Swearingen.
Clerks: Mrs. Elizabeth Barbieri, Mrs. Margaret G Longacre

PRECINCT NO. 27
Polling Place: Cotton's Residence 926-8th St.
Inspector: Geo. W. Morrison.
Judge: Mrs. Mary J Cotton.
Clerks: Mrs. Frances J. Neville, Mrs. Corda L Woods.

PRECINCT NO. 28
Polling Place: Brown-Andrade Apartments, 2111 Gaynor Ave.
Inspector: F J. Schumacher.
Judge: E. Forwick.
Clerks: Mrs. Jennie E. Armstrong Mrs. Kathryn M. Casey.

PRECINCT NO. 29
Polling Place: Yeater's Garage, 808-23rd St
Inspector: Thos. F. New.
Judge: Frank R. Otis.
Clerks: Mrs. Elizabeth Clements, Mrs. Naomi E. Yeater

PRECINCT NO. 30
Polling Place: Belle-Aire Garage, San Pablo and McBryde Aves.
Inspector: Hugh G. Taylor.
Judge: Geo. P. Glineburg.
Clerks: Mrs. Mary E Carlson, Mrs. Hettie V. Ligon.

PRECINCT NO. 31
Polling Place: Smith's Garage, 615-19th St.
Inspector: A. S. Lilly.
Judge: F. F Farrow.
Clerks: Mrs. Hazel Pickard, Mrs. Blanche A. Richmond.

PRECINCT NO. 32
Polling Place: Fire House No. 3, 1900 Barrett Ave.
Inspector: John J. Dooling.
Judge: Dee W. Entrican.
Clerks: Mrs. Sadie M. Oliver, Mrs. Anna M. Thomas.

PRECINCT NO. 33
Polling Place: Cushing's Garage, 616-20th St.
Inspector: R. A. Spencer.
Judge: Michael Frates
Clerks: Mrs. Ethel Wells, Mrs. Bernice W. Shaw.

PRECINCT NO. 34
Polling Place: Grant School, 24th St. and Grant Ave.
Inspector: J. W. Dietrich.
Judge: E C. Crane.
Clerks: Mrs. Ella F. Zuver, Mrs. Florence N. Lavender.

PRECINCT NO. 35
Polling Place: High school (music room) 244-22nd St.
Inspector: W. F. Mills.
Judge: C L. Zwisler.
Clerks: Mrs. Elsie K. Miller, Mrs. Freda Dreyspring.

PRECINCT NO. 36
Polling Place: Clark's Garage, 600-37th St. (rear).
Inspector: F. J. Dunster.
Judge: S E. Turner.
Clerks: Mrs. Blanche Hoyle, Mrs. Adaline Glover.

PRECINCT NO. 37
Polling Place: Henning's Garage, 516 Key Blvd.
Inspector: J. C. Hitchcock.
Judge: Geo. A. Ellis
Clerks: Mrs. Dorothy E. Davidson, Mrs. Madge H. Rector.

PRECINCT NO. 38
Polling Place: Pryde's Garage, Huntington and Panhandle Blvds.
Inspector: Samuel Simpson.
Judge: L W. Hunt.
Clerks: Mrs. Carrie Hollenbaugh, Mrs. Ella B. Ralph.

Section 9. This ordinance shall be published once a day for seven (7) successive days in the Richmond Record-Herald, a newspaper published six (6) days a week in said municipality, and such publication shall constitute notice of said election.

Section 10. This ordinance shall take effect immediately on its passage and approval.

I hereby certify that the foregoing ordinance was duly passed and adopted by the Council of the City of Richmond, at a regular meeting thereof, held on the 25th day of July, 1927, by the following vote:

Ayes: Councilmen Fenner, Scott, Paulsen, Martin, Black and Chandler.

Noes: None.

Absent: Councilmen Collins, Garrard and Hartnett

In Witness Whereof, I have hereunto set my hand and affixed the corporate seal of the City of Richmond, this 26th day of July, 1927.

(SEAL) A. C. FARIS,
Clerk of the City of Richmond.
Approved:
M. A. CHANDLER, Mayor.
Publish July 27-7t. Daily.

Dental Notice

Dr. T. A. Guthrie announces that his dental offices at 906 Macdonald avenue will be open for business on and after August 1, 1927. 7-26-6t.

BERKELEY GIRL IS PLAINTIFF IN ASSAULT CASE

(Continued From Page 1.)

drews, the girl reported to Berkeley police. He was driving a coupe which was a right hand drive and of which there are only 11 in Alameda County. The investigation led to the home of a friend in Berkeley who Deputy Sheriff J. W. Smiley reports warned his friend that the officers were on his trail.

Loughead alarmed, went to see Miss Leighton and she placed police on his track. He was arrested in his home by Deputy Sheriff Smiley and Patrolman J. Driscoll of the San Francisco police department.

He was arraigned yesterday morning before Justice of the Peace John Roth of Richmond who set bail at $5,000 bonds. At the time the warrant was sworn to Judge Roth fixed bail at $2,000 but raised it at the arraignment.

Loughead has a wife in San Francisco, but no children.

Deputy Sheriff Smiley, who made the arrest, was assisted in his investigation in Berkeley by Police Inspectors Frank Waterbury and Jim Woods.

Players To Meet

The Richmond and Alameda horseshoe tossers will meet in matches to be played tomorrow morning at 10 o'clock on the Richmond municipal courts. Richmond is expected to be represented in the new horseshoe league being formed in the bay district.

MARRIAGE LICENSE

Wilbert E. Woolslayer, formerly of Richmond, obtained a license to marry Miss Dorothy L. Johnson of Oakland from the clerk at Stockton, yesterday. Woolslayer is the son of Mr. and Mrs. Albert Woolslayer of 521 Macdonald avenue, and is now working in Martinez.

$15 to Portland

$20.21 to Tacoma; $21.58 to Seattle

Special fare good on swift all-coach trains leaving here at 3:47 p. m. every Monday, Wednesday and Saturday. Arrive Portland 3:30 p. m. next day.

Special low-cost menus; 100 lbs. free baggage allowance.

Southern Pacific

L. G. EBY, Agent Telephone 60

PROTECT YOURSELF

and your car by carrying the necessary insurance, in good old line stock companies.

Cost Is Small

Property damage $6.00 to $9.00
Public Liability $8.00 to $15.00
Full coverage $28.00 to $47.00
Participating.. full.. coverage $14.00 to $23.50

C. J. Kilpatrick

409 8th St. Apt. 3 Phone 1032-W

Quake Damages Shrine

(By — Pacific and Atlantic, Bartlane Transmission Over Western Union Cables)

PHOTO SENT from London by Bartlane process shows damage to roof of Cathedral of Holy Sepulchre in Jerusalem by recent quake.

Can Make Rough Elbows As Smooth As Baby's Face

Mrs. Brown wants to know how she can rid her elbows of callous places and discolored roughness.

There's many a woman and girl who would like to know that secretly, so I am going to tell you something that helps and if done with clocklike regularity will round out your elbows and give them a soft, satiny texture.

First of all, soak your elbows in warm suds for ten minutes. Then brush them lightly with a soft, fine brush. Be careful that you do not overdo this, for you do not want to irritate the skin. Then rinse in lukewarm water. Take the half of a lemon and press it over your elbow point.

Turn it with a rotary motion as if you were using your elbow like a lemon squeezer. Then soak your elbows for another ten minutes in melted cocoa butter. Rub briskly with the palm of your hand.

Of course, this takes time. I can hear you mentioning this the first moment you read this. But, after all, if you really want to beautify your elbows, you must take time and care.

And, after you have finally eliminated the coarseness, don't mistreat them again.

You should acquire the habit of NOT leaning on your elbow. Every time you sit down, rest your elbow on something and bend your weight on it. Cultivate the habit of sitting with your hands relaxed in your lap. Leaning on your elbow is never considered polite or in good taste, anyway, and you will only mar your arms if you persist.

Oak Theatre To Be In West Coast Chain

Negotiations for the purchase of the American Theatre in Oakland by the West Cost Thatre Corporation are under way, it was announced yesterday by Rex Midgley, of the theatre, which is at San Pablo and Seventh avenues.

Corroboration of the fact that the deal is pending was contained in dispatch from Los Angeles, in which H. B. Franklin, president of the West Coast Theatres, is quoted as announcing that serious consideration is bing given purchase of the Oakland Theatre.

Franklin said that if the proposed purchase is completed his organization will take over the American Theatre about September 1. He said that the proposal to purchase has resulted from an offer by Ridgley to sell.

Both Midgley and Franklin refused to discuss the amount involved in the proposed purchase.

If the West Coast Theatres completes the purchase of the American Theatre it will give that corporation two Okland playhouses. West Coast is now building the Bagdad Theatre on Telegraph avenue, between Eighteenth and Nineteenth streets.

THOMPSON, ARRINGTON ON MOTOR TRIP

George Thompson, genial proprietor of the cigar store at 1930 Macdonald avenue, and Harry Arrington, popular Key System employe, are leaving this morning by automobile for a two weeks' vacation in and around Los Angeles.

YOUNCE CALLED HOME BY ILLNESS OF SON

On account of the illness of their son, Mr. and Mrs. Larkin Younce were called home from their vacation at Lake Tahoe. The boy has recovered, it was reported today.

The 1st baby

raised on Eagle Brand Condensed Milk is now almost seventy years old. Since 1857 —the safest of all infant foods.

Borden's EAGLE BRAND CONDENSED MILK

Eagle Creamery Co.

Milk

Pasteurized — Raw and Certified

Cream - Buttermilk - Butter Eggs

"Fountain Service"

QUALITY AND SERVICE OUR AIM

718 Macdonald Ave Phone 703

Constipation

relieved without laxatives

Nujol is a bowel lubricant—not a laxative or cathartic—so cannot gripe or form a habit.

Nujol simply softens the waste matter and thus brings back regular, thorough bowel movements. Gentle and safe for young and old.

Gives soothing relief to piles.

No treatment like Nujol. Try it today.

Nujol

INVESTIGATION ORDERED INTO GIANT MERGER

(By Universal Service)

WASHINGTON, July 29.—The Federal Trade commission today ordered an investigation of the contemplated merger of General Motors corporation, United States Steel corporation and E. I. Du Pont de Numours & Company, into a four billion dollar super trust.

With the view to determine whether the anti-trust law will be violated by such a merger the commission ordered its economic division to make an exhaustive inquiry into published reports that the Du Ponts, already in practical control of General Motors, have purchased 114,000 shares of United States Steel common stock with a view of dominating its affairs.

At the same time, it was learned from a reliable source, the department of justice is contemplating a study of the problem presented by the reported General Motors-Steel-Du Pont union to determine if it shall institute proceedings under the Sherman Anti-Trust act.

While the Allied Chemical & Dye corporation has not figured in the recent Du Pont announcements, the commission said that the holdings of the Dye corporation in U. S. Steel, reported at 140,000 shares, was sufficient to justify investigation, it was stated by officials here.

The new "trust-busting" development resulted from the introduction of a resolution at this morning's meeting of the Federal Trade Commission by Commissioner A. F. Meyers, former special assistant to the attorney-general, who conducted the government Anti-Trust proceedings against the $2,000,000,000 Ward Food Products corporation in 1926, causing its immediate dissolution a few weeks after it had formally incorporated.

SOCIETY MAN BLACKS EYES OF EX-FRIEND

(By Universal Service)

CHICAGO, July 29.—The couses that led Waldemar Von Kessler, society favorite, to poke into mourning the right eye of count Carlo Albani Fillipponi of Naples, Italy, on a Chicago street yesterday, were left in mystery today as Judge Fetzer dismissed the Count's charges against Von Kessler.

The mystery, however, surprised society circles here.

In the first place, Von Kessler was the count's best man at the latter's secret wedding last May to Mrs. Laurietta Ford Stresenretter, ex-wife of Frank Stresenrutter, millionaire Chicagoan.

KANSAS CITY GIRL ON VISIT IN RICHMOND

Miss Stella Heyson, a cousin of Mr. and Mrs. Patterson, is a guest at their home at 310 Bissell avenue. Miss Hayson, who lives in Kansas City, is on a tour of the west, and will remain here a week before starting for Portland.

LOCAL PEOPLE SPEND VACATION IN YOSEMITE

Mr. and Mrs. Franklin Brooks, and Mr. and Mrs. J. F. Brooks, are spending their month's vacation in Yosemite.

A PLAY UPON WORKS

Willie: "Are you going down town tomorrow, papa.

Papa: "Oh, no! Tomorrow's a holiday. People don't work on the Fourth of July."

Willie: "I know something works—fire-works."

Ripon—New fire alarm system installed in this town.

CANTON CAFE

Chop Suey, Noodles—American Dishers—1224 Macdonald.

6-1-26t.

RICHMOND & SAN RAFAEL AUTOMOBILE FERRY PASSENGER

Summer Schedule

Effective June 6, 1927

Subject to Change Without Notice

Leave Richmond	Leave Pt. San Quentin
6:00 A. M.	6:30 A. M.
EVERY HALF HOUR UNTIL	
10:00 P. M.	10:30 P. M.
SUNDAYS AND HOLIDAYS EVERY TWENTY MINUTES UNTIL	
11:40 P. M.	12:10 A. M.

Saturday Afternoons and Days Preceding Holidays—20-Minute Service.

Phone: Rich. 231 — S. R. 827M

OUR 25TH YEAR — **J. C. PENNEY CO. INC.** — A NATION-WIDE INSTITUTION — OUR SILVER YEAR

"where savings are greatest"

631 Macdonald Avenue, Richmond, Calif

Nothing Replaces Quality

You'll Always Get Quality Here--
And ALWAYS At a Definitely Low Price

Your Needs

For Summer and Vacation at Thrift Prices

25th Anniversary

Very Popular Model
In Young Men's Suits

Two-button, single breasted. Here is style, quality, value and low price. Fine quality serges, unfinished worsteds and cassimeres in many new and unusual shades—grey, tan and blue—mixtures, Overplaids, narrow, group and novelty stripes.

$29.75

25th Anniversary

2-Pants Suits FOR BOYS

Semi-English model, smart style, real quality and excellent finish. Cassimeres with fancy stripes in medium and light greys. With 2 pairs trousers.

$12.50

25th Anniversary

The Verdict
A Marathon Hat

Finest quality and superb make and finish; snap brim. In White, Pearl, Belgium, Tint-of-Blue, Coral—

$2.98

25th Anniversary

Men's Knitted
Union Suits

Fine quality ecru ribbed union suits; short sleeves and ankle length; full cut; well shaped and comfortable. An unusual value at—

98c

25th Anniversary

Men's Athletic
Union Suits

Best quality 72x80 nainsook, full cut, well made and well trimmed. One of our exceptional values at the low price of.

49c

25th Anniversary

Boys' Jacquard Sweaters
Wool and Rayon Mixed

Wool and rayon mixed, in slipover, lumberjack and coat models. New and unusual Jacquard patterns the boys like.

Finely shaped sweaters; every detail of workmanship and finish is right. Our large Mass Buying makes possible our low price of—

$2.98

25th Anniversary

Better Shaves
With Better Blades

Moredge Blades, made exclusively for our Stores. Fit right on your Gillette. Our slogan "For A Better Shave With THE Better Blade" really tells the story. One of our Nation-wide Values at—

5 for 25c

25th Anniversary

"Kyber" Shirts
Of Broadcloth

Our own brand. Fast color. Collar-attached or neckband styles. In white, tan, grey and blue. A typical J. C. Penney Co. Value at —

$1.98

Summer Fabrics That Wash

Fashion approves—and women are enthusiastic—about the gay cotton fabrics that have danced into favor. Voiles, organdies and prints all have their corner in the vacation suitcase! See ours at new low prices!

25th Anniversary

Frocks Made At Home
Are of New Mixed Crepes

Silk and cotton crepes have the softness of silk—but wear better, wash and are much less expensive. Distinctive new patterns at—

79c to 98c

25th Anniversary

More Frocks This Year!
Of Rayon Novelties—Low-Priced

The lustrous finish and smart appearance of the new rayon alpacas assures them a prominent place in summer wardrobes. A fascinating selection, yard

39c

25th Anniversary

Summer Gowns--Hand Made
New Designs

Fine nainsook fashions these dainty gowns—entirely handmade and hand embroidered in colors.

Your summer lingerie supply should include several of these gowns at this great saving price.

98c

Fall Millinery
Newest Styles

We have just received a large shipment of Hats in the newest Fall Styles. Large and small shapes of good quality materials including velvets, which will be so popular this fall. NOTE THIS PRICE

$4.98

25th Anniversary

Frocks for Summertime
Cool In Material and Styling

No matter how high the temperature, you will always be comfortable in a frock of georgette or lace and silk combination—there are many delightful ones in our stock.

Frocks for Women, Misses and Juniors

$9.90

As usual, we offer you the season's most charming styles at a low price that our buying power makes possible.

SPORTS

KIWANIANS DOWN LIONS BY 12-10 SCORE

SERVICE CLUBS USE "RINGERS" IN HOT BATTLE

Kiwanis club 12, Lions Club 10. That, gents, is the score of as hectic a ball game as has ever been played at the First street ball park.

Meeting in athletic competition for the second time in in their history, the Lions and Kiwanians displayed a brand of ball that was far above that expected from players so long out of the harness.

Remembering the Lions-Kiwanis basketball game of last winter, when the Lions gave the other service club an humiliating beating by the alleged use of "ringers" the Kiwanians pulled a "sneak" on their opponents yesterday by securing Carl Kamb and Steve Huzefka, firemen stars, to act as the battery against the Lions.

"Ringers" Protested

After registering a vigorous although futile protest to the Kiwanis management, the Lions then went them one better by signing up three "ringers"—Emmett Daley, Frank Biggs and Ridge Greathouse, stars of the Richmond Sannies, county champions.

The Kamb-Huzefka combine proved more effective than the Daley-Biggs-Greathouse trio, however, and the Kiwanians came from behind to take a well-earned victory.

However, as matters turned out, the stars of the day were not the "ringers" injected into the game. Unheralded cavorters such as Dr. Root, Charley Brombacher, Pat MacDonald, Francis McLaughlin and Manuel Marcos, were the ones chiefly responsible for the Kiwanian victory.

Dr. Root, who left his duties as city veterinarian long enough to toss a few baseballs around, shared honors with Charley Brombacher, his teammate, as fielding stars of the day. Doc Root accepted 12 chances at first base, making but one error, while Brombacher made a half dozen nice plays in the second base position.

MacDonald Hits Homer

The heavy hitting of MacDonald McLaughlin and Marcos produced most of the Kiwanians runs: MacDonald came through with a home run to left center, while MacLaughlin delivered a timely double to figure prominently in the scoring. Marcos collected two hits for the winners.

The Lions Club also had its stars. Bob Smith, Johnny Miller, Clint Smith, Fred Caudle and Ed Hoffman, stars of bygone days, all cavorted in acceptable fashion.

Smith caught a steady game, while Johnny Miller showed a lot o fstuff on the mound, during the early innings. Fred Caudle and Ed. Hoffman each collected a hit in their single times at bat.

Clint Smith Hits Hard

Clinton Smith, although going hitless in his three trips to the plate, proved without a doubt that he was one of the best hitters on the field when he hit one of Kamb's fast balls far over the right field fence. The ball went foul, however, depriving Clint of a chance to burst into the limelight with a home run. During batting practice Smith drove at least a half dozen balls far over the right field screen.

The Lions led early in the game, with the Kiwanians tieing the count at 6 all in the third inning. They tallied twice more in the fourth to lead, 8 to 6, and from then on were never headed.

The score:

KIWANIS CLUB

	AB	R.	H.	PO	A.
Huzefka, c.	4	2	1	8	2
Kamb, p 2b	4	3	2	0	3
Root, 1b.	3	0	1	10	1
Brombacher, 2b, p.	4	1	1	0	6
MacDonald, ss.	4	1	3	1	0
Seawright, 3b. lf.	2	2	0	2	1
Bergen, rf.	2	1	1	0	0
Brown, rf.	1	1	1	0	0
McLaughlin, cf.	4	0	1	0	0
Marcus, lf. 3b.	4	1	2	0	0
TOTALS	32	12	13	21	13

LIONS CLUB

	AB	R.	H.	PO	A.
B. Smith, c.	4	1	1	6	1
Miller, p. 2b.	4	2	1	4	2
Greathouse, 1b.	3	3	1	6	1
Daley, 2b. ss.	4	0	1	1	3
C. Smith, ss. p.	3	0	0	0	1
Burke, 3b	4	1	1	1	3
Boehmer, lf.	3	1	1	0	0
Anderson, rf.	2	0	0	0	0
Caudle, rf.	1	1	1	0	0
Biggs, cf.	2	0	0	0	0
Hoffman, rf.	1	1	1	0	0
TOTALS	31	10	8	18	11

RUNS BY INNINGS

Lions	2	1	3	0	1	3	0	—10
Kiwanis	0	2	4	2	4	0	x	—12

SUMMARY

Errors: Bob Smith 2, Miller 2, Burke 1 (Lions 5) Huzefka 3, Kamb 1, Root 1, Brombacher 1, Seawright 3 (Kiwanis 9). Home runs Macdonald. Three base hit Bergen. Two base hits Greathouse, Kamb 2, McLaughlin. Struck out by Kamb 6, by Miller 8. Bases on balls, off Kamb 3, off Miller 6. Passed balls Huzefka 2, B. Smith 1. Wild pitch, Miller, Umpires Eddie Burg and Ted Malliani.

Berkeley—New wig-wag system costing $50,000 being installed at main crossing of Key System Transit company at University avenue and Sacramento street.

NOTICE

On and after August 1 all Barber shops will open at 7 a. m. and close at 6 p. m. except on Saturdays 8 a. m. to 8 p. m. Children's hair cutting on Saturdays 65c. 7-29-5t.

PUTTING OIL ON THE FIRE— By Gus Edson

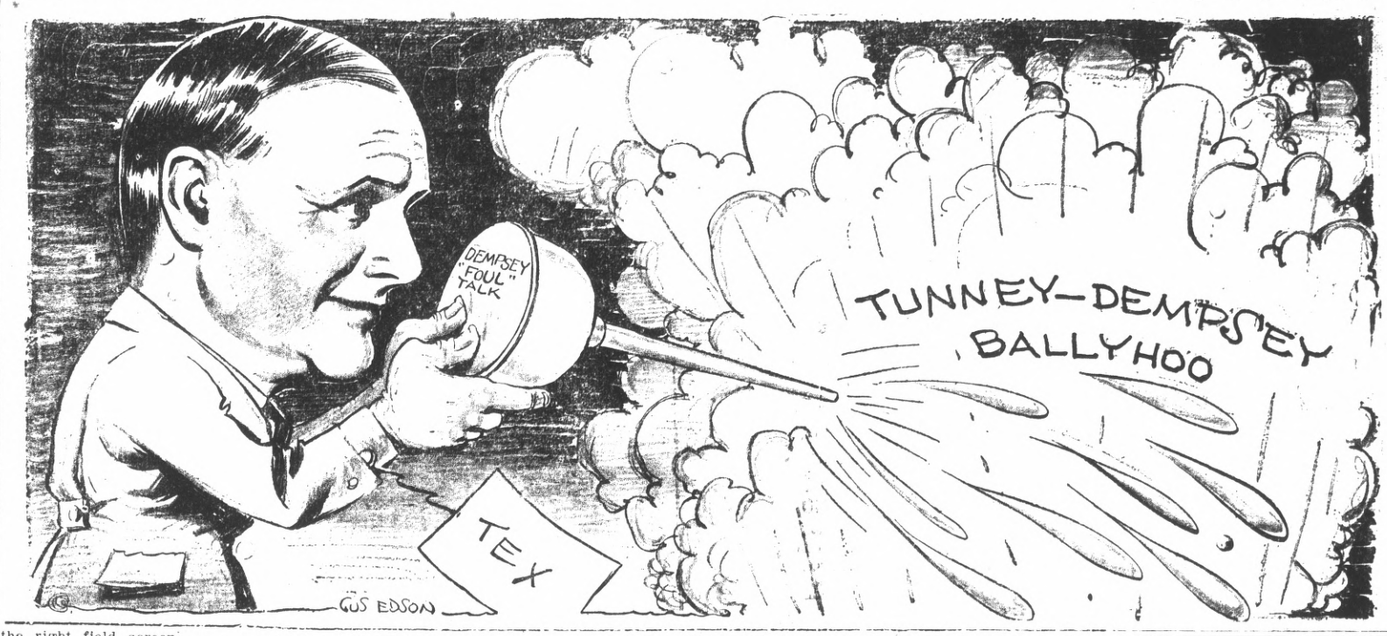

Army Polo Champs Win Again

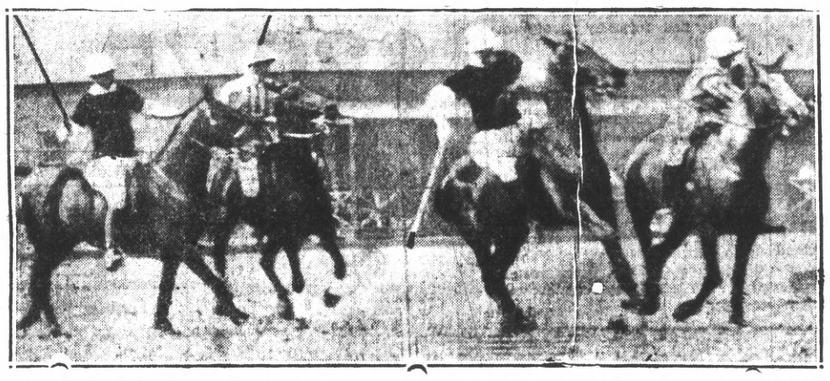

UNITED STATES ARMY POLO TEAM that recently won junior champion visited the famous Governors Island military post and defeated local four by 22 to 10. Photo above shows riders blocking ball.

Rickard To Announce Scene Of Tunney Fight Next Week

(By Universal Service)

Whether Chicago or New York will be the scene of the Dempsey-Sharkey fight will not be known before next week, according to a statement made by Tex Rickard, promoter, today.

Rickard was a guest at a luncheon of the Chicago bankers this afternoon. Representative bankers told Rickard Chicago would support his fight, that the bankers would co-operate. They wanted Rickard to say he would bring the fight here.

But the best Rickard would do was to promise that he would make decision known next week.

"It's Chicago's fight if Chicago wants it," he said. "All you have to do is to let us hold it in your stadium."

Rickard denied that he has promised James A. Farley, chairman of the New York State Commission, that his next heavyweight championship affair would be held in that city.

That Soldiers Field must be used if the fieght is brought here is conceded. But the south park board has not indicated whether the field will be leased for a bout of this nature. The board will meet next Monday to hear Rickard's proposition; also to entertain any protests.

It was not indicated tonight that serious objections would be raised. The American Legion, in whose ranks is found some who object to permitting Dempsey to fight at Soldiers' Field because of Dempsey's war record, does not intend to stand in the way, according to a statement by F. C. Watkins, state commander.

He announced that Legion officials, district commanders and the commander of the Cook county council had held a meeting yesterday and decided to take no action. He said:

"After full consideration it was unanimously decided that the Legion would neither oppose nor support the movement to hold the fight at Soldiers' Field. It was also decided that all posts should be advised of this decision and requested not to take action individually on the question."

The Chicago federation indicated the fight would be opposed. The church federation did not strongly oppose the boxing bill when it was put through the legislature. The measure went through with the understanding that fights would be of a local nature, between home products of the ring, rather than heavyweight championship affairs.

Lomita Park—Post office to be established here and called Bellmac.

Babies Love It

For all stomach and intestinal troubles and disturbances due to teething, there is nothing better than a safe Infants' and Children's Laxative.

MRS. WINSLOW'S SYRUP

Baseball Dope

PACIFIC COAST LEAGUE

Club—	W.	L.	Pct.
OAKLAND	74	52	.587
Seattle	70	53	.569
SAN FRANCISCO	69	55	.555
Portland	57	65	.467
Hollywood	59	68	.465
MISSIONS	57	70	.449
Los Angeles	50	74	.403

Yesterday's Results

San Francisco 12, Portland 5.
Oakland 2, Missions 1.
Seattle 8, Los Angeles 1.
Hollywood 15-4, Sacramento 2-5.

HOW THE SERIES STAND

San Francisco 3, Portland 1.
Oakland 4, Missions 1.
Seattle 4, Los Angeles 0.
Hollywood 4, Sacramento 2.

Today's Games

Portland at San Francisco (two games).
Missions at Oakland (two games).
Seattle at Los Angeles.
Hollywood at Sacramento.

NEXT WEEK'S GAMES

San Francisco vs. Missions at San Francisco.
Los Angeles at Oakland.
Portland at Hollywood.
Seattle at Sacramento.

NATIONAL LEAGUE

Club—	W.	L.	Pct.
Pittsburgh	57	37	.606
Chicago	56	38	.596
St. Louis	55	40	.579
New York	52	47	.525
Cincinnati	43	53	.448
Brooklyn	42	53	.442
Philadelphia	37	54	.407
Boston	35	55	.389

Yesterday's Result

Chicago 5, New York 4.
Pittsburgh 4, Brooklyn 3.
St. Louis 6, Philadelphia 3.
Boston at Cincinnati (called in third, rain.)

AMERICAN LEAGUE

Club—	W.	L.	Pct.
New York	70	27	.722
Washington	57	39	.594
Detroit	52	42	.553
Philadelphia	50	47	.515
Chicago	50	60	.455
Cleveland	41	57	418
St. Louis	38	56	.404
Boston	28	68	.292

Yesterday's Results

Cleveland 6, New York 4.
Chicago 6, Philadelphia 4.
Boston 8, St. Louis 2.
Washinton 5, Detroit 4. (11 innings.)

Ed Sullivan's SPORT WHIRL

HE LOST $14,000 ON SHARKEY

FRED PERRY, the Elk City Flash, who dropped a cool $14,000 on the Dempsey-Sharkey fight does not think that Sharkey was fouled.

Perry, however, has some definite thoughts on the subject, and I recommend your attention to one of his suggestions:

"I suppose it is not being done this year," says Perry, "but, if it were possible, I'd like to sue that fellow Sharkey for accepting money under false pretense.

...."He got $200,000 for the fight, and there were hundreds of thousands of dollars bet on him, the idea being that he was a fighter. If he did anything at all in that ring Thursday night which would bear out the thought that he was a fighter I'll eat your hat.

"Even if Dempsey's punch had grazed the belt line, that does not excuse Sharkey.

"I have seen fighters keep on scrapping even with their protective cups dented in. I have seen them black and blue around the groin from low punches and yet come on to win.

"However, not Jack Sharkey.

"For a bird who was getting $200,000 and who was carrying plenty of money on his shoulders, he showed a surprising lack of heart and a distressing lack of class."

That is the opinion of a fellow who blew $14,000 on the fight without squawking foul. In Mr. Perry's estimation the only foul committed was the foul Sharkey committed upon his backers.

MOVIES HAVE FOUL EXPERTS

Talk of foul still rumbles through the provinces, although the Times, which on Friday and Saturday was bitter in its protests had died away to a whisper yesterday, and that goes for the Herald-Tribune.

It now appears that the movies have been so doctored as to make Dempsey look as fast on his feet as a lightweight. Jush how the movies could be doctored to make Dempsey look fast without proportionally speeding up Sharkey will forever remain one of the unsolved mysteries of the cinema.

I saw the movies not once, but three times, and the blows which were supposed to have hit Sharkey in the groin simply did not exist.

The experts explain this by stating that the foul blows were cut out of the film.

That is too childish to contradict. It contradicts itself.

The thing which I can't explain to myself is that the experts even those who picked Sharkey to win, agreed before the fight that if Sharkey slugged with Dempsey he would get knocked out. They agreed that his only chance was to stay away from Dempsey and let the big fellow tire himself out.

Sharkey DID go in and slug, with Dempsey, and he WAS knocked out.

He fought a fight that was foolish in the extreme. His knockout was inevitable. The only ones demanding a recount are the experts who picked him.

PACIFIC SPORTSMAN
OFFICIAL HEADQUARTERS
HUNTING - FISHING CAMPING
INFORMATION

Deer Season Open Monday August 1, 1927

Hunting and Fishing Licenses Issued
DEER TAGS NOW ON SALE
All Kinds of Guns for Rent
R. B. Dougall Hardware Co.
THE WINCHESTER STORE
MACDONALD AVENUE AT ELEVENTH STREET
PHONE RICHMOND ONE

Learn To Box
Be A Member Of The
EL CERRITO ATHLETIC CLUB
Corner Potrero and San Pablo Avenue, El Cerrito
Boxing Every Other Friday

Are You Getting Perfect Milk?

Our perfect MILK builds up a sturdy body capable of resisting sickness.

Mothers realize that health is a child's greatest asset—good milk is the basis of health.

Our well nourished cows grazing on our own fields naturally give much richer milk than ordinary cows do.

We watch our pastures and cows as closely as a mother watches her babe.

OUR MILK IS 100% PURE
PHONE RICH. 1938
We Deliver To Your Door
San Pablo Milk Producers
San Pablo, California

DOROTHY DARNIT By Charles McManus

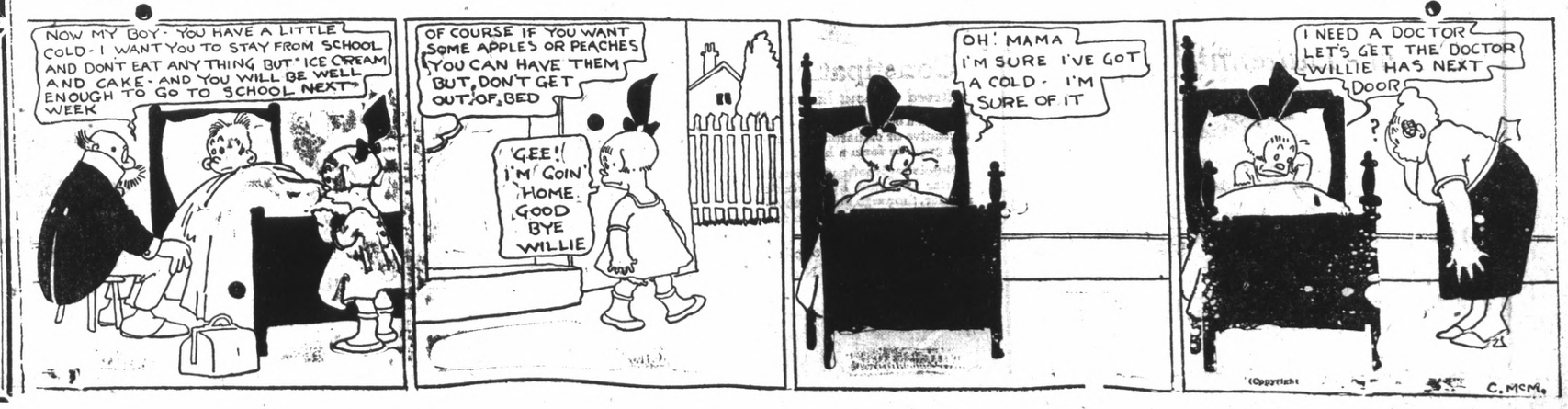

ADVERTISING RATES CLASSIFIED ADVERTISING RATES

1c Per Word Per Day

Minimum Charge 35c

Classified Index:

1. Lodges and Meeting Notices.
2. Lost and Found.
3. Special Notice—Personals.
4. Help Wanted—Situations Wanted.
5. Automobiles.
6. Business Directory.
7. Business Opportunities, Investments.
8. For Rent—Rooms, Houses Apartments and Flats.
9. For Sale—Miscellaneous.
10. Wanted—Miscellaneous.
11. Real Estate for Sale.

1—Lodge and Meeting Notices

NATIVE SONS—Of Golden West, No. 217, Edward Peterson, Stege, President; R. H. Cunningham, Secretary 520 Ohio Street, Meeting nights, first and third Tuesday of the month. Meeting place, Redman hall Eleventh Street and Nevin.

KNIGHTS OF PYTHIAS — Richmond Lodge, No. 13 meets every Wednesday night at K. of P. hall, 5th St., near Macdonald. Visitors always welcome. O. Carroll, C. C.; F. G. Blackhart, K. of R. and S.

ST. ANDREW'S SOCIETY — of Richmond and District—Meets second and fourth Wednesday at 8 p. m. in Richmond Club House. Scottish visitors are always welcome. Pres. W. J. MacDonald, 2217 Nevin ave. Phone Rich. 1553. See Geo. Smith, 1831 Roosevelt avenue.—

RICH. AERIE NO. 354 F. O. E. meets every Tuesday at 8 p. m. at the W. O. W. hall, 7th Macdonald, Felix Baptisti, W. P. Phone Rich. 1008 W. W. McChristian, Secry. Phone Rich. 1085. F. G. Smith, chairman sick com. Rich 1229W.

7—Business Opportunities, Investments

$10.00 TO $50.00 QUICKLY
To The Many Workers
Rates lowest. No security, no publicity. Best and most private terms. What National banks do for big business, we do for the man or the woman who works.
H. L. DRAKE.

New 5 room house all hardwood floors, garage, near Washington School and Natatorium.
H. G. STIDHAM
163 Washington Avenue Phone 868 or 920.

11—Real Estate For Sale

Paulsen's TIPS!

NEW 5-ROOM HOUSE —CORNER $4500
This is without exception the best buy we have offered this year. Beautiful new home, finely finished. Very substantial constructed, large rooms, hardwood floors, tile bath, fireplace. Garage. Large corner lot. Appraised at $5500. Sacrifice price $4500, $1500 down. If you are going to build, see this first. (734).

$300 DOWN, $35 A MONTH
Good 5 room house on Barrett. 2 bedrooms large laundry. Garage large wood shed. 50 foot lot. Price reduced for quick sale. Only $3550. This is a real investment at the price. (704)

4 Lots, 100x100, Beautiful location, 35th street—Builders Attention. Street work in and paid. Lots are above grade and face west. Bank appraisement is $1600. Owner will take $1400 cash.

PAULSEN REALTY SERVICE
— Realtors —
California Theatre Building
Telepaone Richmond 825
Night Phone Rich. 1540-J

8—For Rent—Rooms, Homes' Apartments' Flats

FOR RENT—4 ROOM UNFURNished cottage with garage. $25.00. 420 19th street. Key at 35-11th street Telephone Pinole 25. 7-1913t

FOR RENT—FURNISHED HOUSE 600 Ripley. Phone Richmond 1496 or 570, 6th St. 7-29-4t.

FOR RENT TWO AND THREE room furnished apartment, private bath; 203 Bissell ave. 6-23-tf.

FOR RENT: A four room house with garage, fully furnished. $25 per month. Key can be obtained at 668 Tenth street. Phone Richmond 2366.

9—FOR SALE— Miscellaneous

A RARE BARGAIN—5-RM. MODern home, oak floors, drapes, etc. range, elec. water heater, linoleum, double garage, 50 ft. lot. Price $5250—terms. See Russell. 311-10th St. Phone Richmond 85. 7 27 2t

Wanted

PRODUCTS REPRESENTATIVE wanted in Richmond by old established coffee and product firm. If you are the right man and have $800.00 in cash to invest in equipment etc., you will be splendidly reimbursed. This will stand a rigid investigation—a well developed retail route. See Mr. Harney at Blue Ribbon Products Co., 6th and Natoma sts S. P., or Jack Maag, 1719 Hearst avenue, Berkeley. 7-26-6t

WANTED — WAITRESS, YOUNG, experienced waiting on customers. Good wages. Apply Original Roundup Barbecue, 7-29-3t.

11—Real Estate For Sale

Leo Persico

1015 MACDONALD AVENUE
OFFICE PHONE RICH. 54
EVENINGS: PHONE 733
MONEY TO LOAN ON REAL ESTATE

$550
A lot 100x118, located near Grand Canyon Park, on good street; sewers and water in; this would make an ideal chicken ranch.

COMPLETELY FURNISHED $3500 TERMS
5 room modern home with good furnishings on 80x125 foot lot. Garage, chicken houses, beautiful garden, vegetables and fruit tres. Tank, windmill. All improvements in. Not style, but real comfort

$3850—$400 DOWN
Five rooms and breakfast room, modern home with oak floors, fireplace. French doors, and in fact everything that goes to make a home comfortable and modern. Close in, on corner lot.

$2450—EASY TERMS
Modern 4 room cottage, on two lots, located near 20th and Borrett.

$5250—$500 DOWN
Five rooms and breakfast room, modern home with oak floors, fire place. French doors, garage and in fact everything that goes to make a home comfortable and modern. Close in.

$3650—$500 DOWN
Five room modern bungalow, oak floors; fireplace, built-in features and garages Near 23rd street.

NEVER OCCUPIED $4750—$400 DOWN
Beautiful new 5-room English type cottage. Large fire place and breakfast room, oak floors. East of 23rd street, near Grant school.

FOR LEASE $70 PER MONTH
13 rooms, completely furnished; house clean as a pin; 2 blocks from Macdonald avenue.

Yes, we write fire, burglary, auto and plate glass insurance.

Frank S. Foster, Salesmanager
Evening Phone 1152-W

FOR RENT-THREE ROOM PARTly furnished flat, 410 Twenty-first street. Phone Richmond 2193-W.

INSPECTION INVITED

Three new five room and nook stippled finish inside, stucco outside. All built-in features. Large lot garage and all improvements. 35th near Barrett.

ALSO
Macdonald Avenue
Business Lot
CIVIC CENTER
$140 Per Foot

SEALD REALTY CO.
Phone Rich. 2570
2228½ Macdonald Ave.
Builders — Brokers — Investments

11—Real Estate For Sale 11—Real Estate For Sale

Do You Want A Home?

HAVE YOU GOT THE MONEY?

If not I will build a house to suit you on a large lot, 37½ or 50x100, in the OVERLAND TRACT, located 5 blocks from Macdonald and Tenth Street. You can pay for it in small monthly installments. Save carefare and time by walking to and from your work or to business center.

Street work all done, sewers, water and gas now in.

If you are not ready to build your home, you have the privilege of planting shade trees and making a garden, any time after your first installment is paid.

GEO. W. McPHERSON Real Estate Insurance Licensed Broker
Exclusive agent for the Overland Tract
1118 Macdonald Avenue Richmond, Calif.

11—Real Estate For Sale

Watson's Bargains
WANTED
Richmond Property
in exchange for grocery business in good location in Oakland. Price $1500.

Wanted 5 or 6 room house close in. Also vacant lots. What have you?

New 5 room house and garage completed 50 foot lot 2 blocks from Macdonald $3600 terms.

55 foot lot on 11th St. close in $1,000

50 foot corner lot on Nevin avenue $950.00

New 6 room modern home on 10th street close in $6300. Terms

160 acre ranch in Lassen Co. will exchange for Richmond property.

New 5 room stucco house on 7th street only $4500, $250 down $40 per month.

100 foot frontage on 12th St near Macdonald opposite tpark—Finest apartment house site in Richmond. $1300 00

H. O. WATSON, Realtor
Insurance Dept.
AGENCY EQUITABLE LIFE INSURANCE CO., OF IOWA.
1202 Macdonald Avenue
Phone Richmond 180

(S. H. GNAGA, Manager)
J. H. Gibb Co.
Telephone Rich. 2322
210 W. Richmond Ave.

NEW DUPLEX COTTAGE—Hardwood floors, wall beds, all built in features. Garages in rear, $25.00.

SPLENDID OPENING FOR A wide awake man. National advertised line. Sell its self. If you have a car and will step you'll make real money. 422 Macdonald. 7-22-6t.

AMERICAN AUTO TOP COMPANY
(H. R. Russell)
Auto Tops, Side Curtains, Upholstering.
Auto Seats Cut Down for Camping.
254 14th St. Phone Rich. 469-W.

11—Real Estate For Sale

B. Schapiro & Co.

Tract office: McBryde and San Pablo. Open Sunday.

An Opportunity

To own a beautiful 4 room home in the growing district near the new Woodrow Wilson School on 42nd St.

$100 Down

4 rooms, hardwood floors throughout; fireplace, linoleum, breakfast set, tile sink, garage, concrete drive. Lot 37 1-2x100. Price very reasonable at

$3850

J. B. CORRIE, Salesmanager
1002 Macdonald Avenue
(Over Martin's Grill)
Phone Richmond 902

LET MAYER DO IT — IF YOU want your old suit made like new. Phone 452; cleaning, mending, repairing, or pressing. Work called for and delivered. Mayer's American Cleaning Works, 1116 Macdonald Avenue 4 11 tf.

HEART TROUBLE Marvelously Relieved

While visiting her daughter here in Oakland, Mrs. W. H. Morton of Stockton was in such great pain due to Heart Trouble that it affected her left hand. She could neither walk nor rest with the slightest comfort. All the physicians whom she consulted expressed the opinion that she had not more than ten days to live. She truly seemed to be at the point of death when she took her first package of the Fong Wan Herbs. It was cooked for her at home, and that night she had the first rest after many weeks of terrible suffering. After four weeks of the Fong Wan Herb Treatment, she was able to return to her home in Stockton. From that city she has sent the following testimonal to the Fong Wan Herb Co.:

OWES HER LIFE TO FONG WAN HERBS

Stockton, Cal., March 21, 1927.
To the Fong Wan Herb Co.:
I have been a sufferer with valvular trouble of the heart for some time. I became so ill that my doctors, who were many, gave me but a week or ten days to live.
I decided to try the Fong Wan Herb Co., and to the amazement of all who attended me, I was able to walk into their office after taking the Herbs one week.
I have now taken them four weeks and I not only have a good heart, but have also been helped in other ailments.
I cannot speak too highly of the Fong Wan Herbs, as I owe my life to them. I am very grateful to Fong Wan for his kindness.
MRS. W. H. MORTON,
1034 S. American St., Stockton.

The Fong Wan Herb Co.
HERBS COMPOUNDED FOR EACH AILMENT.
576 10th St., Oakland, Calif.
Cons. Free Phone Oakland 3767
Hours, 9 to 7 daily, 9 to 12 Sun.

READ IT FIRST IN THE RECORD-HERALD

11—Real Estate For Sale

Bargain $2350 Bargain
ONLY ONE
At This Price
In Richmond

COTTAGE: 5 rooms and bath. Well built and in fine condition. Location 2nd Street near Roosevelt.

This is your chance to get a home of your own, instead of buying one for your landlord.

We will make the terms of sale to suit you. Come in and talk it over.

Burg Bros. Inc.
REALTORS
309 TWENTY-THIRD STREET
Phone Richmond 730

THREE BARGAINS

I have three new modern bungalows that must be sold at once.
$3750—6 rooms at 402 South 36th Street
$3500—5 rooms at 5th and Ripley.
$4500—5 rooms at 29th and Ripley.
Houses will be sold at your own terms; now open for inspection. Apply To T. W. HEMPHILL, 404 South 36th Street; phone 1949-J.

CHINESE EXPERT HERBALISTS
Oakland's Oldest and Most Famous
Our specially imported Herb Remedies of over 3000 varieties have been used in China for centuries. Chan & Kong have relieved thousands of people, as testimonials in our office will show.

If You Are Sick

Come in and have us give you a scientific diagnosis that will tell you absolutely the true conditions of your whole system.

Is it not wrong of you to suffer when you can have a sure, painless remedy so close at hand? A disease checked in time is half cured. (Delay oftentimes means fatal results) So come to us today.

There is no guesswork about it. If your physician has failed to relieve you, or if a dozen physicians have failed, it is no reason why you should not find relief in our wonderful Chinese herbs. No matter what your affliction is, come and be made well again by the herbs God put into the ground for the very purpose of healing mankind. We guarantee to relieve all ailments, whether of the stomach, liver, lungs, kidneys, heart, also indigestion, asthma catarrah, blood poison, appendicitis, piles or high or low blood pressure, rheumatism. Prices reasonable. Consultation free. Many testimonals on file at our office.

THE ORIGINAL
CHAN & KONG
HERB SPECIALISTS
901 Clay St., Corner 9th St.
OAKLAND, CALIF.
Hours 8:00 a. m. to 8:00 p. m.
Sundays, 8 a. m. to 2 p. m.

LOS ANGELES, CALIFORNIA
HOTEL LEE
WM. B. CLARK, PROPRIETOR
SIXTH AT FIGUEROA ST.
Phones 107435 82100

Service, not unlike a well appointed, generously conducted home, without ostentation.

Commercial-Residential

Location central and unexcelled

Modern, European

Rates $1.50 Without Bath, $2.00 Up With Bath

William Best Clark, Proprietor

GARAGE ADJACENT

11—Real Estate For Sale

A Good Home at A Bargain
Forty-foot front with a good 5 room modern house on it, garage, and all conveniences, located on Ninth street near Barrett, cheap for cash or terms.
Geo. W. McPherson
1118 Macdonald Avenue

ZEB KNOTT
Certain-Teed Paints, Varnishes and Enamels.
All Grades of Wall Paper
PAINTING AND PAPER HANGING
819 North Seventh Street
ALL WORK GUARANTEED

Real Estate LOANS
Of All Kinds
QUICK ACTION
—See—
EARL REALTY Company
4532 MACDONALD AVE.
Near 48 Street Rich.

Buyers' Guide

AUTOMOBILE BLACKSMITH

SPRING WORK AND AXLE SETting specialists. We have installed the latest axle setting equipment. F. E. Reynolds, general blacksmithing. 256 8th st. Phone Rich. 146.

AUTO CLEANING

MOTOR AND CHASSIS CLEANING. Washing and polishing. Automatic hoist. Community Service Cleaning 10th and Barrett. Phone Rich. 246. C. W. Maxey, Prop.

AUTO WINDOW SHADES

LINOLEUM, WINDOW SHADES Automobile curtains Floor Waxed and Polished. The Service Shop, 2224 Macdonald ave. Phone Rich. 477.

AUTOMOBILE FINANCE

AUTO LOANS—CONTRACTS REfinanced, Salary Loans. CONTRA COSTA FINANCE AND LOAN CO. 341 Tenth Street.

ICE

A CAKE OF ICE NEVER GETS out of order. We deliver daily. Ice depot service for your convenience at 11 Sixth street. Richmond Ice Delivery Phone 53.

BUILDING AND LOAN

6% PAID ON YOUR ACCOUNT—Interest compounded semi-annually. It makes your account grow faster. California Guarantee Building & Loan Ass'n. 6th and Macdonald

BUILDING MATERIAL

FOR COAL, WOOD, GRAVEL, LIME and plaster Phone Rich. 262. We are exclusive agents for "Locklath," the fireproof wall board. E. H Higgins Co. No. 2 Sixth street.

CLEANING AND DYEING

SAVE MONEY, Gents suits, O'Coats cleaned, pressed $1. Ladies suits cleaned, pressed $1. Plain dresses $1. Bring them in. Herman's Cleaning & Dyeing. Phone Rich. 1160-J. 267 Sixth st.

DAIRY

OUR GRADE A RAW MILK WILL please those who know raw milk value. We also sell pasteurized milk Stege Quality Dairy. Phone Rich. 2361-J for daily delivery.

DENTISTS

GUARANTEED DENTISTRY AT prices you can affort to pay. You will always want good teeth. Drs. Chichester & Tofflemire 716 Macdonald ave. Phone Rich. 2260.

FEED AND FUEL

COAL Summer Prices are now in effect.
W. C. RICHARDS, 1317 Macdonald. Phone Rich. 982.

GARAGE

FREE CRANKCASE SERVICE. A clean, convenient place to store your car. Expert automobile repairing and service. Carquinez Garage, 920 Nevin ave. Phone Rich. 2534.

HARDWARE

RICHMOND'S SPORTING GOODS headquarters. Everything for fishing, golf, tennis, the hunter and the athlete. Armstead's General Hardware, 734, Macdonald. Phone 30.

HATS CLEANED and BLOCKED

MEN AND WOMEN'S HATS CLEANed, blocked. Clothes cleaned, pressed. Every facility for making your old hat look new. Elite Hat Shoppe, 2205 Macdonald ave. Phone 589-R.

HOME BUILDERS

IF YOU HAVE CLEAR LOTS I will finance the entire cost of building your home with small monthly payments. Sherman Kempt, Sr. 2228½ Macdonald ave. Phone Rich. 2570.

HOTELS

A MERCHANTS LUNCH UNEXcelled any where, served in our Coffee Shoppe 50c; Dining room, 65c. Permanent rates upon application. New Hotel Carquinez.

AUTO BODIES AND TO

AUTO BODIES, FENDERS tops built, rebuilt and rep Careful, highgrade work. Jacobsson, designer, builder. rit's Garage, 10th and Cha Phone Rich. 223-W.

JEWELERY

RICHMOND'S JEWELERS H quarters. Any article in Jewele silverware sold with small payment. H. Kallmann, Jewel Optician, 925 Macdonald aven

LAUNDRIES

FINISHED, ROUGH DRY, wash and pound wash. Curt silks, woolen goods laundried hand. Bellegrade French Lau 264-66 4th st. Phone Rich. 832

LUMBER AND MILL WO

SAN PABLO LUMPER CO., N & Son Proprietors. General lu and mill work. Office and 10th and Ohio sts. Estimates g furnished. Phone Rich. 112.

MALT SYRUPS

CORKS, CORDIALS, KEGS, B rels, bottles, crocks and XXX b and other brands of well k Malt syrup. Richmond Malt S Co., 250 6th st. Phone Rich.

MARKETS

Loher's 100% All Sausage. delicacy to beat, deliver. cor. 12th and Macdonald Phone

MONUMENTS

"MARK EVERY GRAVE" Fairm Monument Works, Memorials, Sunset View Cemetery, El Cer E. W. M. Evans & Sons, p Telephone Berkeley 5105.

PAINT GLASS

HOUSE PAINT MADE TO ORD Glass and glazing of all ki Mayfield Paint & Glass Co., ag Frank W. Dunne pure paints. and Nevin. Phone Rich. 536.

SALARY LOANS

IF YOU ARE STEADILY EMPL ed we will help you meet obligations. Richmond Loan & ance Co., Joseph L. Reed, mana 915 Macdonald ave. Phone 233.

SERVICE STATION

GAS, OIL, ACCESSORIES, TU vulcanizing, battery and tire s ice. Correct lubrication special Pullman Service Station, 34th Cutting. Phone Rich. 2106-J.

SIGNS

C. A. ARNOLD
Successor To
Arnold and Anderson
127-11th ST.
Phone Richmond 2227-J

RICHMOND TRANSFE & FIREPROOF STORAG
MOVING-PACKING & SHIPPIN
OFFICE & STORAGE 1632 MACDONALD AVENUE
RESIDENC 418 20th TELEPHO RICHMOND

WELDING AND BRAZING

MACHINE, AUTO PARTS, ALU inum crank cases, fender and diator repairing and rebuildi M. J. Welding Co. 222 Macdon ave. Phone Rich. 959-W.

WHOLESALE HOUSES

CIGARETTES, 18 CENTS A CA ton All bar goods, 24 in a box, Sugar, market price today $6 sa market very strong. Gums 58c. Ca and carry. Extra charge for del ery. Richmond Wholesale compa open 12 to 7 p. m., 1212 Macdon ave. Phone Rich. 1217.

MUSICAL INSTRUCTION

EFFICIENT METHODS OF MUS al instruction in instrumental vocal, principle, Aurora Thompso associate Guild hall school of mu London, England. Mrs. Irma Ra dolph, teacher of singing, Thu day. Cunningham Bldg, 906 Ma donald ave.

Antioch Bridge Route Oakland To Sacramento is Now Paved All the Way

No Traffic Congestion. *No Delays.* *The Cool Quick Way.*

Along the Sacramento River Through the Netherlands of America.

FROM OAKLAND THE TUNNEL ROAD

FROM SACRAMENTO SOUTH ON 21ST STREET

AMERICAN TOLL-BRIDGE CO.

Owners and Operators of
CARQUINEZ BRIDGE and ANTIOCH BRIDGE
Tolls the Same on Both Bridges.

AUTOS 60c PASSENGERS 10c

DO YOU KNOW WHY - - - Sour Grapes are Always So Awfully Sour?

Drawn for this paper By Fisher

J. C. PENNEY OPENS 112 NEW CHAIN STORES

The opening of 112 new stors 54 of which were opened yesterday, was announced yesterday by the J. C. Penney company. Scattered throughout the United States, the Penny organization has shown surprising growth during the last few years. Three of the new stores will be opened during the fall in California, at Yreka, Inglewood and Eureka. This will make a grand total of 68 Penny stores in the state which has more than any other in the union.

The J. C. Penney company was founded 25 years ago by J. C. Penny and is now the largest chain department store firm in the world. The sales for this year will total $150,000,000. With the 112 new stores in operation there will be 885 in the United States.

Nonegenarian Is Injured In Fall

Stumbling on the curb at Twenty-third street and Macdonald avenue, Claudius Newcomb, 90 of 615 Thirty-ninth street, pitched forward on his face cutting himself severely about the forehead and nose.

His wounds bandaged by those who witnessed the accident, Newcomb was taken to the Cottage hospital by H. L. Meyers, 120 South Twenty-third street and G. A. Doll, 324 Twenty-first street. He was later removed to his home and is reported to be resting comfortably.

MARTINEZ MAN HURT IN AUTO ACCIDENT

Possible fracture of the skull was sustained by Leslie A. Kehr, salesman for the Dodge Brothers Motor Car agency in Martinez, residing at 638 Indiana street, in an automobile collision at the corner of Sacramento and Kentucky streets in Richmond.

5th Street Garage
AND PAINT SHOP
Day and Night Service
ALL WORK GUARANTEED
Phone Rich. 700 250 5th St.

Byrd And Chamberlin At McGraw Silver Jubilee

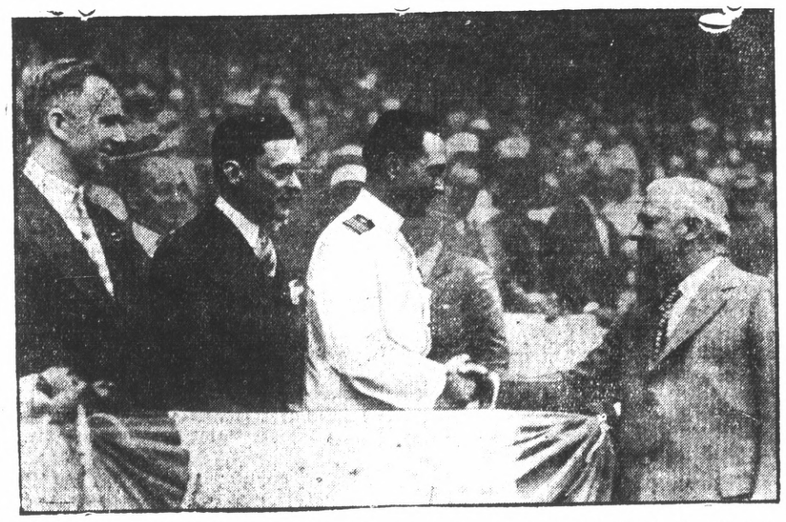

AMONG OTHER THINGS on hectic day's program, Commander Byrd and Chamberlin attended silver, in jubilee celebration at Polo grounds, New York, in honor of John McGraw. Left to right: Chamberlin, Mayor Walker, Commander Byrd (shaking hands with) Jason.

Richmond Schools Will Open Monday, August 8

With an increase of approximately 300 students and six teachers, Richmond schools will open Monday, August 8, it was announced yesterday.

Twelve schools will be in operation at the opening of the term, including ten elementary, the Union high and the junior high. The new Woodrow Wilson high is expected to be ready for occupancy by the opening of the spring semester in January.

City Building Inspector A. J. Hurley yesterday issued a permit for the construction of the Woodrow Wilson school at Forty-second and Roosevelt at a cost of $116,845. The ten rooms in this school will help relieve the congestion at Grant school, which handles students from East Richmond and Mira Vista.

Oakland—W. R. Ranleigh and Co. to erect brick warehouse at 3rd and Adeline streets, costing $49,444.

Threats Against Wife Hail Local Man To Court

A six months' suspended jail centence was given Jose Cervantez of Richmond yesterday in the court of Justice of the Peace John Roth on a charge of making threats against the life of his wife, Mrs. Concepcion Cervantez. He also was ordered to contribute $30 per month for the support of his family.

Three Certificates Of Birth Are Filed

Three certificates of birth were filed with the city health department yesterday. They were:

July 25, to Mr. and Mrs. John Boetti, 308 Standard avenue, a girl named Irene Dela.

July 24, to Mr. and Mrs. B. F. Palmer, 871 Seventh street, a boy named Frank Charles.

War Mothers Thank The Record-Herald

Appreciation for the publicity given the garden party held by the War Mothers this week, was extended to the Record-Herald yesterday. The affair was a financial success and members of the organization report that a considerable amount of the funds derived will be applied toward installing a Memorial Fountain in Memorial Park.

Santa Rosa—New surbs and butters being built on various streets of town.

"Can She Hit?" Ask The Man Who Felt It

(Continued From Page 1.)

about the face. Through the mist he distinguished the face of a woman—and she was angry to the point of hysteria.

Perido, a modest man and feeling that he did not deserve public attention of this sort, retreated hurriedly.

Enter Antonio Fasanaro, barber, of 1604 Macdonald avenue, mediator in the strife.

She's my sister and I'll stand by her," Fasanaro declared.

A riot call was narrowly averted, as a crowd gathered and police appeared on the scene. Someone with a sense of authority, aided by Fasanaro, placed the woman in the machine and took her to her home.

Stage is now cleared for Fasanaro-Perino entr'acte.

Fasanaro opened hostilities by declaring that Perino had been saying unkind things about his sister. Emphatic denial on the part of the contractor. Equally emphatic assertion by Fasanaro.

Fasanaro leaves, turns on heel and fires parting shot:

"You come over to my shop and I'll take out both your eyes."

CAPTAIN SHIRLEY TO VACATION IN SEATTLE

Police Captain B. V. Shirley and William Kiteley of the Richmond Fire department will start the middle of August for a vacation in Seattle, Washington. The trip will be made by automobile.

LOCAL BOYS TO LEAVE FOR BIG SUMMER CAMP

(Continued From Page 1.)

camp, due to increased strength and quickened interest in the guard, is expected to far exceed the 1926 record, General Mittelstaedt declared. The regular maneuvers, instruction, featured by a camp bivouac and regimental maneuvers, will be supplemented this year by the biggest athletic program in guard history, he said.

Walter Christie, track coach of the University of California, will be in charge as athletic instructor. While morning hours will be devoted strictly to military work field and track meets, horse shows, band contest and many other recreational and entertainment features have been arranged for the afternoon and evening hours.

Uncertainty as to the exact day when Governor C. C. Young, commander-in-chief of the troops, will visit the camp with his executive staff is expected to serve to "keep the men on their toes" due to the possibility that he will be unable to visit the camp on August 9, which was originally set as Governor's Day, because of the scheduled Colorado river conference. Governor Young declared today he may "drop in" on the state soldiers during the early part of the encampment.

Here are the units that will encamp at Del Monte today: 40th Signal Company, San Francisco; 40th Tank Company, Salinas; Headquarters Company, 79th Brigade San Francisco; 184th Infantry, San Joaquin and Sacramento valleys; 143rd Field Artillery, Oakland, Stockton, Sacramento; 159th Infantry, San Francisco bay district.

Blas Alvarado To Be Laid At Rest

Final rites for Blas Alvarado, 20, checker for the Standard Sanitary Manufacturing company, who passed away Thursday at Providence hospital, Oakland, will be conducted from the Bert Curry parlors today at 3 o'clock. Interment will follow in St. Joseph's cemetery.

The youth is survived by his three brothers, Soledad, Madalino and Antonio Alvarado in North Richmond. He was a native of Mexico.

TWO BIRTHS REPORTED

The Richmond Maternity hospital reports two births for yesterday. The parents are Mr. and Mrs. J. W. Driscott, 341 Cypress avenue, and Mr. and Mrs. Herbert Goss, 531 Nineteenth street.

Social Dance
At the
Carquinez Inn, San Pablo every Tuesday, Thursday and Saturday evenings Admission 25c 7 26 tf.

Irish Leader's Funeral

(By Pacific & Atlantic)

HERE'S FUNERAL of Kevin O'Higgins, Free State vice-president, who was assassinated while going to mass July 10, passing down O'Connor street, Dublin, on way to cemetery.

Fine Entertainment Given By Wesley

(Continued From Page 1.)

reading, "Jimmy Tells a Bedtime story" Mrs. Cecil Baughman; tableaux, "Ten Virgins," "Innocence," "Stolen Bird Nest"; piano selections, Ruby Williams and Lois McKenna; tableaux, "Search for Happiness," "Eclipse of Sun," "Great Expectation," "Penance," "Open Mouth, Shut Eyes," "Women's Rights" "Old Man's Darling," "Young Man's Slave," "Milk Maid"; reading, "Wadin' in the 'Crick'," Mrs. A. Bloomquist and the children's impersonation of the movie stars, Charlie Chaplin, Tom Mix, Felix the Cat, "Big Boy" Harold Lloyd, Wallace Beery, Douglas Fairbanks.

The proceeds of the entertainment will help Circle No. 1, which was in charge, to contribute its share toward the church fund. The following committee was in charge of Mrs. Anna Groendyke, chairman, Mrs. Carrie Black, Mrs. C. H. Weston, Mrs. Mary Mitchell, and Mrs. George Jewell. The committee wishes to thank those who helped to make the affair a success.

NOTICE OF ANNUAL MEETING

OFFICE OF THE WONDER GOLD MINES
607 Macdonald Ave., Richmond, Cal.

Please take notice, that the annual meeting of stockholders and election for directors, of the Wonder Gold Mines, will be held at the office of the company, 607 Macdonald Ave., Richmond, California, on Saturday, the 6th day of August, 1927, at the hour of 2 P. M. for the purpose of electing directors of said company, for the ensuing year, and for the transaction of such other business as may come before the meeting. Your presence is required at this meeting.

T. R. McCLURE, Sec.
7-26-10t daily

Lodi—Nathan Rothman contemplates establishing trouser factory in this place.

NEW OFFICERS IN THE COUNTY ARE APPOINTED

MARTINE, July 29.—With the new county government bill due coming effective today three new officers of Contra Costa county were announced.

Lambert Warda of Richmond was named deputy county assessor to George C. Mees at a salary of $200 per month. He held a similar position in Richmond for some time, being paid out of a special fund for his work as valuation expert.

B. E. Martenstein and Robert Sharkey have been named deputies by Sheriff R. P. Veale. Sharkey will act as court bailiff, while Martenstein will do motorcycle patrol duty.

IVERSONS ARE HOSTS

Charles Walker, a former Richmond business man, and Mrs. Walker are guests of Mr. and Mrs. Theodore Iverson. Walker's parents. The Walkers now make their home in Petaluma.

COAL
For Health, Comfort and Economy—Burn Coal in Your Furnace, Grate and Stove.
BUY NOW AT SUMMER STORAGE PRICE!
C. J. LAMBRECHT
Dealer In All Kinds of Fuel, Feed, Rock, Gravel, Sand and Cement
2207 MACDONALD AVE.
Phone Rich. 1058

TILDEN LUMBER CO.
E. M. TILDEN, President
PRICE — QUALITY — SERVICE
Office and mill—15th and Nevin, Richmond, Calif.
Phone. Rich. 81.
Yards: Oakland, Berkeley, Richmond, Crockett

MONTH-END
25% to 50% DISCOUNT SALE!
Saturday is a day of opportunity. Rare values. Drastic discounts. Smart styles. Hundreds of lovely models underpriced for this last day of our big Semi-Annual Sale.
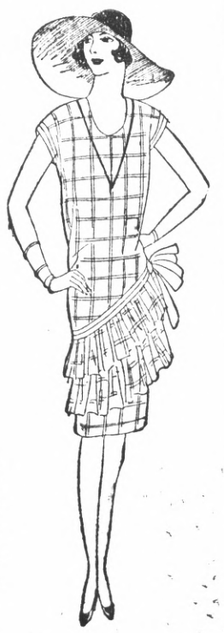
COATS - SUITS
DRESSES
ON
CREDIT
Why put off buying the stylish clothes you want? Here are big savings and easy terms. Select a complete wardrobe and arrange to pay a dollar or two each payday.
Eastern Outfitting Co.
617 Fourteenth Street
Between Jefferson and Grove
OAKLAND
Berkeley Sacramento Stockton Fresno

An Opportunity to go into business for yourself
NO EXPERIENCE NECESSARY
We will assist and train a limited number of energetic, honest American men and women to own and operate one or more of our chain system sandwich shops in towns and cities in Northern California Wonderful food sensation featuring the only patent sandwich in the world. Please furnish character references first letter.
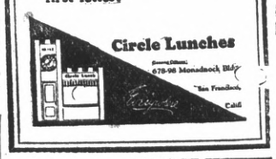

Feen-a-mint
The Laxative You Chew Like Gum
No Taste But the Mint
At Druggists—15c, 25c

In Beautiful
Wild Cat Canyon
Near Alvarado Park
Wooded Cabin Sites
Only a 10-minute drive where you can enjoy it every week in the year. Big spreading natural trees, wild flowers, shrubs, and a picturesque stream. In fact, everything that you get after a long, tiresome drive to the High Sierras, the Santa Cruz mountains or the Russian River country and it is right at your back door with a good gravel road leading to it.
Large Lots $200 and Up
EASY TERMS
These lots are selling fast and we have only a limited number of them. Drive out past Alvarado Park to the big arrow and inspect the property or call and we will be glad to send a car for you.
B. Schapiro & Co.
1002 Macdanold Avenue
(Over Martin's Grill)
TRACT OFFICE, MacBRYDE AND SAN PABLO
Phone Richmond 902

[. . . For the 24th year Buick has again fulfilled this promise. . .]
WHEN BETTER AUTOMOBILES ARE BUILT . . . BUICK WILL BUILD THEM
Smartness

Smartness that catches the eye on any Boulevard
Buick for 1928
now on display
C. C. KRATZER
Tenth Street and Bissell Avenue
PHONE RICHMOND 27